THE MORNING TRIBUNE.
Market and classified pages deliver the goods—every Progressive home in the county reads both

COSHOCTON MORNING TRIBUNE

THE MORNING TRIBUNE.
Baseball news is read by every Coshocton county fan because it is accurate and complete.

VOL VI; No. 312. The Paper That Prints The News FRIDAY MORNING, AUGUST 27, 1915. The Paper That Everybody Reads TWO CENTS

SALOON ROBBER IS KILLED BY DETECTIVE WHO RECEIVES BULLET WOUND IN HIS HIP; GUNMAN'S PAL CAUGHT AFTER PURSUIT

Cavenaugh Drops; Conley Run Down by Wounded Man

Bullet Passes Completely Through Heart of Desperate Robber--Doney Shows Mettle in Completing His Job After Receiving Bullet in Right Hip.

In a gun fight with two men whom he had placed under arrest Thursday noon, Charles Doney, Pennsylvania railroad detective, shot and killed a man believed to be James Cavenaugh, aged about 40, and was himself shot through the right hip.

Cavenaugh died almost instantly the bullet having passed completely through his body piercing the lower part of his heart.

The other man, who gave his name as Albert Conley, 31, of Rochester, was captured by Detective Doney, who with a bullet in his hip, chased him for almost a mile catching him near the Wheeling and Lake Erie crossing at Kenilworth avenue.

Doney's wound is not serious and he was reported to be suffering but slightly at a late hour last night.

SAW TRAINRIDERS

According to statements given out by Chief of Police Mapel and Detective Doney, the latter thought he saw a man hop off of the "highball" local near the Standard plant of the American Art Works shortly before noon Thursday. The detective started down the track and met a stranger dressed in a brown suit, who accompanied him for a short time down the track. "I did not put this man under arrest because I saw two fellows seated on a car just below the Standard plant," said Detective Doney to a Tribune reporter. "The two men did not make any effort to get away when I approached them and I took the one with the black mustache (Cavenaugh) by the arm and told them that I would have to arrest them for trainriding. They got down off the car and started to walk toward Main street with me.

TAKEN BY SURPRISE

"When we reached a point just north of the Keagy & Lear machine shop, I was walking on the side toward the shop. Conley was walking beside me and Cavenaugh was walking next to the railroad track. I don't know what happened but all of a sudden we came to a halt and I looked up to see Cavenaugh with a revolver pointed right at my heart. 'Hold up your hands,' he said. 'You surely wouldn't kill me to keep from being arrested on such a small charge as trainriding,' I said. 'Go through him and relieve him of what he has,' Cavenaugh told Conley.

DRAWS WHEN COVERED

"'You don't have to take it. I'll give you what I have,'' I said as Conley started for me. With that remark I pulled my gun and I can't just tell how things went after that. I cannot swear that he shot first although it is my impression that he did. I fired and think my first bullet did the work although he continued to fire: I don't know how many times I shot or how many times he shot at me. He was backing away from me and firing right straight at me when he turned and pitched forward on his face. I then started after Conley who was running east on Elm street. I called to someone to bring me a rifle so that I might reach Conley and in a short time several had joined in the chase."

WOUNDED DETECTIVE IS GAME

Conley ran to Vine street and west on Vine street to South Seventh street. He was pursued south on Seventh street to Kenilworth avenue where he turned east. Doney, despite the bullet in his hip, continued in the chase.

George Burton, 326 Hamilton avenue, insurance agent, joined in the chase on a bicycle. He followed Conley to a point near the W. & L. E. tracks where he rode up beside him and told him he might as well give up. Conley then stopped and was taken by Detective Doney who brought him to the county jail. Officer Fretague and Chief Mapel then advised Doney to see a physician and although the detective protested that he was not hurt, he went to the office of Dr. E. C. Carr. It was found that the bullet had passed around the hip bone and after probing for a short time, the physician removed the bullet from the fleshy part of Doney's hip. Doney was then taken to his home at 220 North Ninth street.

DEAD MAN NOT IDENTIFIED

The body of Cavenaugh was taken to the Wolfe morgue and in his clothing money and stamps to the amount of $170 was found. A receipt showing that he had deposited a suit case with a storage company in Akron, identified him as James Cavenaugh.

The gun-man had a thirty-eight calibre revolver, four of the five shells having been fired. But two shots had been fired from

(Coutinued on page 3)

Two Men Dope Out A Motive

Unknown Detectives Put Chief Mapel On Scent Of Real Reason For Attempt On Doney's Life

To two detectives, who refused to give out their names but said that they were working out of Cleveland, goes the credit for correctly doping out the motive which inspired James Cavenaugh to attempt to kill Detective Charles Doney Thursday noon.

Quite by accident the two detectives arrived in the city Thursday morning and upon learning of the shooting affair here, immediately connected it up with the robbery at Massillon Tuesday night. They informed Chief Mapel of their suspicions and after questioning Conley found that he had been in the vicinity of Massillon. The officials immediately went to work on the clew proving within a short time that the two detectives were right.

ZANESVILLE REPORT. . . .

According to advices received from the Zanesville police at an early hour this morning, Albert Conley, who is being held at the county jail in connection with the shooting scrape Thursday noon, may have figured in the famous Lynch murder case which occurred at Zanesville a year ago. Charles O. Lynch was sentenced to life in the penitentiary for the murder. A man giving his name as E. O. Conley, of Bellaire, was arrested in the case when he was assisting Lynch in passing some checks taken from the murdered man.

E. O Conley's description tallies exactly with that of the man who is being held here. The murdered's accomplice is an ex-convict. It was believed by the various detectives and police who talked with Conley in his cell here last night, that he had served time in some penitentiary.

Dies After Operation

Miss Alice Walters, aged 53, of Millersburg, died at the City hospital Thursday afternoon about 3:30 o'clock. Miss Walters underwent an operation for the removal of gall-stones about two weeks ago at the local hospital.

Late Thursday evening the body was taken in the Glass ambulance to Millersburg where funeral arrangements were made and the body prepared for burial.

WEATHER

FOR OHIO—Fair Friday with but slight change in temperature.

INDUSTRIAL WORKERS HERE.

Four I. W. W workers arrived in Coshocton last night according to a statement made by one of the strikers at the Coshocton Glass plant late Thursday evening. Just what their mission is, was unknown at that time to the strikers but, inasmuch as they went upon the scene of the trouble, it is thought that they may take a hand in the difficulty.

Orin Is Burned By Gas

Russell Orin, aged 21, was terribly burned about the face, hands and arms in a gas explosion at his home on South Seventh street about 7:30 o'clock last night. Orin's face, neck, ears, arms and hands were almost a solid blister. Dr. L. C. McCurdy, the attending physician, stated last night, that he did not believe that they would result fatally.

The fire department was called to put out the blaze started by the explosion, but had no trouble with the fire and it was extinguished with little or no loss.

Orin had gone into the pantry earlier in the evening and accidentally broken off the supply pipe feeding an inverted lamp. He shut off the gas and then removed the piece of broken pipe and fitted a tap on the joint. He neglected however to use any filing between the threads of the joint. Leaking gas from this imperfect fitting filled the pantry.

About a half hour later, Orin went to the pantry to get a lunch. As he opened the door a terrific explosion took place and Orin was thrown to the floor. His mother and wife rushed to his assistance. It was found that a lighted lamp had ignited the escaped gas and that Orin had been terribly burned. Some rags in the pantry had also been ignited and were blazing threatenly.

Compton Is Being Held At The Jail

William Compton, formerly of this city, who escaped from the Massillon state hospital several days ago, is being held at the county jail and will be taken back to that institution today.

Compton was brought to this city Thursday evening by his brother, Ward Compton, of the Dresden vicinity. The fugitive arrived at his brother's farm Wednesday night.

TONIGHT'S THE NIGHT

With the appointment of committees and assignment of definite work to them at the meeting of Coshocton business men this evening, plans for the Fall Festival Show will be formally launched.

It will be the biggest co-operative movement ever attempted by local business interests and if present plans work out, the old town will be dressed up for fair and will be worth anyone's time to give it the "once over" from daylight to dark.

The meeting of business men this evening is set for 7 o'clock at the Library. The fate of the proposed Festival will then be determined. There are a number of splendid ideas under consideration and a general attendance is desired.

Conley Matter Depends

Testimony Taken At Coroner's Inquest This Morning To Decide Disposition Of Prisoner

Upon the testimony taken at the inquest to be held this morning at 10:00 o'clock by Coroner F. M. Marshall in the death of James Cavenaugh, who was shot and killed by Detective Charles Doney, depends the disposition of Albert Conley who is being held at the county jail no charges having been placed against him.

Prosecutor Don C. Porter will make his decision in the matter after the testimony has been taken. He states that the coroner's finding will not enter into the case but if there is sufficient evidence brought out so that Conley can be held on the charge of aiding in the attempt to take Detective Doney's life, a charge of this kind will be placed against him and he will be prosecuted here.

Have Clear Case.

The Massillon authorities have a case against Conley which will undoubtedly result in his getting a long term at the penitentiary. If the evidence brought out today does not show that Conley can be held on a more serious charge than the one he will have to face in Massillon, then Prosecutor Porter will allow the prisoner to be taken to that city for trial. Arrangements will be made with the Massillon authorities so that in case Conley should escape being sentenced on the robbery charge, he will be held until local authorities can again take him in charge. A charge of resisting an officer or trainriding would then be placed against him. However, if there is no evidence brought out showing that Conley conspired to kill Doney and the Massillon case results in his going to the penitentiary, nothing further will be done in the case by local authorities.

Workman Has Foot Crushed

Elmer Sailes, of South Ninth street, sustained a crushed foot Thursday morning while helping lift a heavy press at the Beach enamel plant. One corner of the heavy machine dropped on his right foot breaking one of the smaller bones. He was taken to the office of Dr L. C. McCurdy where the injury was given medical attention.

Six Placed In Prison For Assault

Dewey Jones, Lloyd Cutshall, Clyde Barrick, Edward Jenkins, Carson Reiger and William Fair (a) pleaded not guilty when arraigned before Mayor Staats Thursday morning on a charge of committing an assault upon Joseph Weiskircher in one of his jitney cars on the road between Coshocton and Roscoe about 10:30 o'clock Wednesday night. They were placed under bond of $200 each to await a hearing before the mayor Friday afternoon at one o'clock. Each of the boys waived his right to a jury trial and agreed to submit the case to the mayor.

Man Recognized by Saloonkeeper; Admits His Guilt

Chief Ertle And Steve Boldi, of Massillon, Identify Conley as One of Trio Who Robbed Massillon Saloon Tuesday Night -- Third Member of Gang Caught at Dover.

According to work received by local officials late Thursday night, "Dutch," the third member of the gang, was arrested in Canal Dover last night. His name was not learned. He will be taken to Massillon this morning.

Albert Conley, 31, of Rochester, N. Y., was identified Thursday night by Steve Boldi, proprietor of the Columbia Heights saloon, Massillon, as one of the trio who held him and his bartender up Tuesday night and robbed his saloon of $675, six watches and several rings.

Boldi identified the body of James Cavenaugh, alias Blackie, as that of the leader of the trio and efforts are now being made to locate the third member of the gang who left his two companions, according to Conley's statement, in this city yesterday morning.

PROTESTS INNOCENCE

Conley, when confronted at the jail Thursday night by Chief of Police Ertle, of Massillon, and Boldi, who had been notified of the shooting affair, and arrived here on the evening W. & L. E. train, protested his innocence claiming that the $115 which was taken from his pocket, had been given to him by "Blackie." He said at first that he had not stopped in Massillon Tuesday night but that he and "Blackie" had passed through that city on a freight train. Prosecutor Don C. Porter subjected him to a close questioning and, with the help of Chief Ertle and Boldi, broke down his story. Conley made several conflicting statements and finally gave up admitting that he had been implicated in the robbery.

"DUTCH" MISSING

According to his statement, he met Cavenaugh and the third member of the party in a saloon in Cleveland several days previous to the robbery. He claimed that he did not know the names of either of his companions and said that he merely followed Cavenaugh acknowledging him to be the leader of the affair. He said that he did not know the third member of the party except as "Dutch" and despite the close questioning, could not be made to tell where his former companion went when he left here Wednesday morning.

MAKES CLEAN BREAST

"We entered the saloon in Massillon late Tuesday night," Conley told the officers. "Blackie told the saloon keeper his clock was wrong and as the saloon keeper looked at the time piece on the wall, Blackie 'stuck him up' with a revolver. Blackie also made the bartender put his hands up. I had a big piece of iron which I used to bluff the two men with and while the saloon keeper was holding up his hands I took a roll of money out of his pocket. Dutch and I started to break open the cash register when the saloon keeper offered to open it. We let him open it and Dutch and I got this money.

FORCED TO OPEN SAFE

"I stood over him with the iron bar and forced him to open the safe from which I took some money, watches and rings. We then left the place and went down to the B. & O. yards where we caught a train and went to Brewster. We landed in Harmon where we caught a freight train on the Wheeling and Lake Erie getting into Coshocton about daylight Wednesday morning. We did not want to stay on the train any longer on account of it getting daylight and not knowing where the train would take us. We stayed around here all day. Wednesday morning Dutch left us. He told us he was going down street to wash his hands and that was the last we saw of him." Conley repeated several times that he had no idea what had become of Dutch.

"DOUBLED CROSSED"

Only $286.64 in money and $22.75 in stamps in addition to two watches, of the loot was taken from the clothing of Conley and Cavenaugh by the officers here. This fact would indicate that there is about $400 more and three watches held by the third one of the gang. Prosecutor Porter asked Conley particularly about this and the bandit claimed that he and Cavenaugh had been under the impression that they were getting their respective shares of the loot. "We divided the stuff on the train coming down here and if Dutch held out on us we didn't know of it. I think he did hold out on us though, now that I know how much was taken. He might have

(Coutinued on page 3)

NEWSPAPERARCHIVE®
NEWSPAPERARCHIVE®

PASTIME THEATRE TODAY

The Path to the Rainbow

Lubin in 3 parts, featuring Orrni Hawley, Earl Williams and Arthur Matthews.

Extra Attraction

"Harry Thaw's Dash To Liberty"

Enacted on the scene. Don't fail to see this special attraction

SATURDAY

"Dante's Inferno"

The most epic picture in motion pictures. Great and Spectacular are the words. See the Frozen Human Lake, Burning City of Dis, Riley of Floating Dead, Haven of Souls, Field of Human Feet.

UTAHNA THEATRE

Special For Friday and Saturday

Chaco's Second Attraction

"The Locked Door"

A fire prevention romance in 3 parts. By special fire investigator, Wm B. Northup. A warning and a lesson, with a happy sequel—Disregard and violation of the laws enacted for our protection and safety, bring disaster and death.

Saturday

CHARLES CHAPLIN in his latest success

"WORK"

JOINT REUNION.

The joint reunion of the Fifty-first and Eightieth Regiments, O. V. V. I., to be held in New Philadelphia on Thursday, September 16, 1915, promises to be one of the most delightful events of the kind ever held by the surviving members of these two gallant regiments.

An excellent free dinner will be served in G. A. R. hall to the members of the two regiments who will be present.

The regimental meeting of the Fifty-first Regiment will be held in the Baptist church, corner of North Third and West Fair streets and the regimental meeting of the Eightieth Regiment will be held in the Sunday school room at the Lutheran church, corner of East High and South Third streets.

Following the regimental meetings of the two organizations both will meet in Eagle Hall, where an address of welcome will be delivered by Mayor Joseph F. Kulms and responses will be made by representatives of the two regiments.

Ed T Ditto, who is never happier than when doing something to bring happiness to the veterans of the war of the Rebellion, has collected enough money from the generous citizens of New Philadelphia to provide the dinner for the old veterans, which will be prepared by members of the Woman's Relief Corps and served by members of the Auxiliary to the Sons of Veterans. And that is not all Mr Ditto and other members of the local Sons of Veterans' Camp,

Yes—We Have It

And we honestly believe that

Rexall "93" Hair Tonic

is the best hair tonic on the market—50c a bottle. Sold only by us.

Siegrist & Williams.

THE 500 WORD LIMIT

on Tastwel Coffee Suffrage Contest Lifted

As we find the majority of those submitting arguments on Woman's Suffrage desire to use more than 500 words in their compositions, we are advising all those who have sent in their articles that we have withdrawn the limit and you are at liberty to add as many words as you may wish, or deem necessary to make your argument full and comprehensive.

Trusting that this may be satisfactory, we are,

Yours truly,

THE W. W. HARPER CO.

BLENDERS—ROASTERS—GRINDERS

ZANESVILLE, OHIO.

YOUR MONEY

Will Earn You Five Per Cent Interest By Leaving It With

1. The Buckeye State Building and Loan Company,
2. Rieman Building, 22 West Gay street, Columbus, Ohio,
3. Whose assets are $8,000,000,
4. All loaned on first mortgage on homes and farms,
5. The safest of all mortgage loans
6. Write or call for booklets, showing how money is received and loaned.

will be active in giving all the old soldiers a most happy day.—New Philadelphia Advocate-Tribune.

COURT HOUSE NEWS

Lena Daugherty was appointed administratrix of the estate of Martha Daugherty, deceased, in probate court Wednesday.

Order Of Sale.

An order of sale was issued Wednesday in probate court in the case of John Maston executor of the will of Jane P. Maston, deceased, vs. The Commercial Bank et sep.

Divorce Case.

The divorce case of Rhoda Luke vs. Curtis Luke will be heard in common pleas court today.

Marriage Permit.

Charles Hummel, 27, farmer, Crawford township; Miss Charlotta Getz, 22, daughter of Ernest Getz, New Bedford. Rev. Driebelbiss named to officiate.

WARSAW ROUTE 1

Mr. and Mrs. Emmett Waters and son Kennon spent last Thursday with Mr and Mrs. John Waters and family.

Miss Dorothy Bowers spent last Thursday evening with Virgie Stewart.

Miss Harriett Metham spent last week with her aunt, Mrs. Frank Bantum

Mr. and Mrs. Lester McCurdy, spent Sunday with Mr. and Mrs. Charle Bantum.

Miss Alta Mencer and May Waters spent one day last week with Mrs Frank Bantum.

Misses Elma and Alta Mencer spent Sunday afternoon with Virgie Stewart.

Clare Foster spent Sunday afternoon with Willis Miller.

Mr. and Mrs. James Clark spent Sunday evening at the bedside of Lewis Waters

Little Florence Waters spent last week with Miss Ethel Waters.

Mr and Mrs. John Waters and children spent Sunday with Lewis Waters and family.

Glen Miller is visiting his mother, Mrs Grant Bantum.

Florence, May and Paul Waters spent Monday with Mrs. Daniel Mencer

Daniel Mencer and son Clifford spent Monday evening with William Frederick.

John Waters and family spent Tuesday in Coshocton, shopping

Mrs William Frederick is on the sick list

TOWN TALK

A. W. Kennon, of Mt Sterling, attended to Kurtz & Norman sale in Kent Wednesday. He spent some time visiting friends in this city.

Mr. and Mrs. Lorton Hewit, of Baltimore, were guests Wednesday of Mr. and Mrs. J. L. Clark, on Chestnut street.

Mrs. H. W. Adams has returned from a visit with Walter Street, at Cambridge, and her daughter, Mrs. Dwight Wright, in Columbus, Ind.

A Correct Diagnosis.

There was a sudden loud report and Wiggles brought his car to a stand still

"Merry!" cried Mrs Wiggles. "What was that? It sounded like a revolver."

"It was" said Wiggles wearily "It was our off hand wheel. It has stopped revolving".—Pittsburgh Press.

City subscribers should insist on a receipt from the carrier.

Temperance

(Conducted by the National Woman's Christian Temperance Union)

DISEASE AND POVERTY.

Doctor Salesby of London in an article contributed to the Pall Mall Gazette (one of a series entitled "The House of Life") says:

"If we are to successfully attack that most unpopular fungus, the tuberculosis bacillus we shall have to impugn the popularity of its trusty cousin, the yeast fungus. Alcohol makes the bed for tuberculosis, and it is just this making of the bed we should seek to stop."

The following paragraph on the economic side of the liquor question from the same article applies equally well to America. In reading it, substitute "America" for "England" and "Britain."

"Over vast areas of our land, where now we might be growing wheat, later to turn into brains and eyes and hands for England, we are growing nothing but whisky. Now, spirits are admirable for the preservation of portions of corpses, but for the preservation of limbs and members of living England, wheat is to be preferred. When our children learn in what the wealth of the nation consists, they will grow no whisky within these shores, but in its place bread, for bone and brains and beauty and bravery and Britain."

SCIENCE SPEAKS.

Science says that we are surrounded with myriads and myriads of invisible foes ever on the alert to discover the point of successful attack, and we are furnished with a garrison of unseen friends who ordinarily discharge the function of police and of the department of health, but who in the event of an invasion mobilize with extraordinary celerity and precision. A struggle ensues and the victory goes to the strongest. Within the ken of science there is nothing which destroys the physical defenses as alcohol destroys them, just as there is nothing which brings to the ground the defenses of the spirit as drinking does, and as there is nothing to equal alcohol as a producer of crime.—Rev. Dr. McMillan, speaking before the assembly of the Presbyterian church of Ireland.

FUTURE OF THE DRINKER.

What's to become of the drinker? The railroads don't want him. From the humblest job to the highest there is no place for him. He is not wanted for any important position either civil or military; he cannot be elected to any high office within the gift of the people; the banks do not want him; the wholesaler does not want him; the farmer has no use for him. Who wants the drinker?

The penitentiary, the insane asylum, the inebriate asylum, the almshouse may receive him in due course of time, but who would aim to fit himself for such a future as these institutions represent? What's to become of the drinker? It is a question to which the youth of today may well give some serious thought.—Union Signal.

RELIGION NOT POLITICS.

Ohio liquor men are protesting against anti liquor petitions being signed in the churches, claiming that it is political action. The pastor of a Toledo Congregational church—Rev Ernest Allen—thus replies to this claim:

"Any petition against an institution which induces poverty, crime and sorrow is in place in a Christian church The church would not deserve its name, nor be true to its leader, nor hold the respect of men, if it did not fight the saloon because of the woe it creates. There are no party lines in the church when it comes to an estimate of the damage done to life and society by the saloon."

THEY KNOW.

Liquor dealers themselves know full well that because of the nature of alcohol, drunkenness and degeneracy either in the drinker or in his offspring is the natural and logical result of the liquor traffic. They know their business makes dependent and undesirable citizens unto the third and fourth generation They know and have not hesitated to declare that their customers are the "prospective patients" of drink cure sanitariums.

BEFORE AND AFTER.

Before the days of prohibition, Maine began to cut off her forests and sell them for rum and there was but little money in the savings banks Now she has more money in her savings banks than the great state of Ohio, with five times her population. She sends her children to school in larger numbers than states which sell liquor. Her debt is about $22 per capita, while that of Massachusetts is about $72 per capita.

POOR TAX COLLECTOR.

The poorest tax collector in the world is the saloon keeper, for he keeps nine-tenths of all he collects and does not turn over enough to pay for the devilment caused by his business.—Exchange.

FAVORED STATE.

"I have lived both in a saloon state and in a prohibition state," says a Kansas banker, "and I would not consider for a moment going for business purposes to a state that did not have prohibition."

Read The Tribune Want Ads.

The Store Where Everybody Shops

Week End Price Reductions of Great Importance to Thrifty Shoppers

Every item is a bargain—every bargain is money saved. At least come in and look over these final cut prices.

DRESSES AT 79c

House Dresses, good styles, colors and sizes, one big rack crowded with the week-end price the attractive feature: $1.25 dresses at 79c

DRESSES AT 98c

Exceptional values, good styles; you will want several of these at the week-end prices of 98c
They are $1.50 to $3.50 values.

LINGERIE DRESSES

Up to $5.00 Dresses, week-end price $1.75
Up to $8.50 Dresses, week-end price $3.98
Up to $13.50 Dresses, week-end price $4.95

CHILDREN'S COATS $1.98

Medium and Fall weight Coats, wool materials, all sizes, styles and good color range; a big rack with the week-end price $1.98
Coats worth several times this price.

DRESSES AT 79c

One big rack white and colored; you couldn't buy enough calico to make a dress at this week-end price of 79c
Values from $1.98 upward.

PALM BEACH SUIT $6.25

One Palm Beach Suit, size 38; a real bargain at week-end price $6.25

One table of Lingerie Waists, slightly mussed, at 69c
Values $1.00 to $3.25.

THE McKEOWN-SETTLE COMPANY

This Store Stands for Truth In Advertising

PATENTED TORPEDO

Which May Be Discharged In Water From Hydroplane.

ADMIRAL FISKE

INCENDIARY BOMBS.

These Missiles of Fire and Fumes Are Loaded With Thermit.

Incendiary bombs differ from ordinary explosive bombs in that they are intended not to scatter fragments over a wide area, but to produce sudden and intense heat at a given point, thus starting a fierce conflagration.

W. A Tilden describes in Nature one of these bombs. His account is as follows:

The bomb, as a rule, is conical, of ten inches diameter at the base, corded round and has a metal handle at the apex. The base is a flat cup, on to which a pierced metal funnel is fitted, having the ignition device and handle fitted at the top. The funnel is generally filled with thermit, which upon ignition generates intense heat and by the time of the concussion has taken the form of molten metal of the extraordinarily high temperature of over 5000 degrees F. The molten metal is spread by the concussion. Outside the funnel is a padding of a highly inflammable or resinous material, bound on with an inflammable form of rope. The resinous material creates a pungent smoke

There is generally some melted white phosphorus in the bottom of the cup, which develops nauseous fumes. In some cases celluloid chippings are added and occasionally a small quantity of pitch.

Ben. F. Wilson

Of Berkeley, California, Will Lecture On

Socialism

At Court Square
Thursday Evening
At 7:30

If weather is unfavorable address will be given at City Hall.

England Again Facing Strike

Cardiff, Aug. 25.—For the second time within a few weeks Great Britain is threatened with a strike of 200,000 South Wales coal miners, a walkout that would cripple the production of war munition and tie up a large portion of British shipping.

One thousand miners in the Hafod district quit today in protest against the arbitration award made by the government board of trade.

The miners said that the agreement has not been kept.

CHALFANT PICNIC.

The committee in charge of the Chalfant picnic and Home Coming report that they have been successful in securing the same speakers for Friday, Aug. 27th that were to have been there last Saturday. The program includes Wayne B. Wheeler, of The Anti-Saloon League, A. P. Sandles, formerly of the Agricultural Commission and Rev. J. F. Stamm, of Roscoe. The New Guiford band will furnish musical entertainment.

Brown May Succeed Burnett.

Columbus, Aug. 25.—General W. E. Burnett, commandant of the Soldiers and Sailors' home at Sandusky, a post which he has filled with satisfaction since his appointment six years ago at the instance of Former Governor Harmon, has resigned. General Burnett is a Democrat The resignation is to be effective Sept 15 It is said that General R B Brown of Zanesville, Republican candidate for governor in 1912, is to succeed General Burnett.

Mrs. A. M. Smith and Miss Eva Smith, of route 6, spent Wednesday as guests of Mrs. Elsworth LeRetilley, of McClain avenue.

Arraigned For Train Riding

Tom Fouch, residing on North Sixth street, was arraigned before Justice E. G. Abbott Wednesday on a charge of trainriding preferred before the justice by Detective Doney. Fouch pleaded guilty and was given a fine and costs amounting to $5. He made arrangements to pay the same and was released.

Mrs. L. P. Gallagher wil return to her home on Chestnut street Friday after spending several weeks at teh Thousand Islands.

New Fall Shoes

We are showing the latest and best styles of footwear for every member of the family.

Prices to suit every purse.

BRENDEL BROS.

Fourth and Main Streets

Fitters of Feet

The HOME Building Association Co.

NEWARK, OHIO.

OUR NEW BUILDING

We are now located in our new building at the Corner of North Third and West Main Streets and we cordially invite you to call and see us whenever you are in Newark.

To the planning of this building we have given a great deal of effort. It was designed by Mr. L. H. Sullivan, one of the foremost architects in America and is thoroughly well adapted to the needs and convenience of our customers, yet highly artistic.

The steady increase in our business has made it impossible to properly care for our depositors in our old location. The new building will enable us to render a broader and more satisfactory service to our old customers and we hope to very greatly increase the number of our customers.

4% OLD HOME

We rep at our invitation to you to inspect this building when you are next in Newark.

NewspaperARCHIVE® NewspaperARCHIVE®

A Real Flesh Builder For Thin People

Who Would Increase Weight.

Thin men and women who would like to increase their weight with 10 or 15 pounds of healthy, "stay-there" fat should try eating a little Sargol with their meals for a while and note results. Here is a good test worth trying. First weigh yourself and measure yourself. Then take Sargol—one tablet with every meal—for two weeks. Then weigh and measure again. It isn't a question of how you look or feel or what your friends say and think. The scales and tape measure will tell their own story. Many people, having followed these simple directions, report weight increases of from five to eight pounds with continued gains under further treatment.

Sargol does not of itself make fat but mixing with your food its purpose is to help the digestive organs turn the fats, sugars and starches of what you have eaten into rich, ripe, fat producing nourishment for the tissue and blood—prepare it in an easily assimilated form which the blood can readily accept. A great deal of this nourishment now passes from thin peoples bodies as waste. Sargol is designed to stop the waste and make the fat producing contents of the very same meals you are eating now develop pounds and pounds of healthy flesh between your skin and bones. Sargol is non-injurious, pleasant, efficient and inexpensive. Wimmer-Arnold Drug Co., and other leading druggists are authorized to sell it in large boxes—forty tablets to a package—on a guarantee of weight increase or money back as found in every package.

BIRTH NOTES

Born Thursday morning to Mr. and Mrs. C. W. Knapp, of South Eighth street, a baby girl.

A baby daughter was born Thursday to Mr. and Mrs. Owen Wisenburg, of East Main street.

Mr. and Mrs. Ben Barkley, of Cadiz, will arrive Saturday evening to spend the week-end with Mr. and Mrs. John Williamson, on Vine street, before going to Columbus to attend State Fair.

WEST VIRGINIA State Fair AND EXPOSITION WHEELING SEPT. 6 to 10, 1915

Great Live Stock Exhibition

The Horse Show, the Cattle Show, Sheep, Swine, Poultry, Dogs and Pet Stock. Merchants', Manufacturers' and Machinery Display. A Baby Show, Fruits, Flowers, Vegetables, Domestic and Farm Products in Grand Array.

EXCITING RUNNING, PACING AND TROTTING RACES!

Runners Started by Big Electric Machine

Largest Program of Free Attractions Ever Offered.

Hippodrome Circus and Vaudeville Features, all the latest sensations in the amusement and novelty field. Spectacular Parades, Concert Bands, Booths, Bazaars and Entertainments by Day and Glittering and Dazzling Performances at Night throughout the week.

In fact the last word in everything that an Exposition and Fair should be.

GEO. W. LUTZ, Pres. C. N. HARCHER, Treas.
BERT H. SWARTZ, Sec'y

CAVENAUGH SHOT

(Continued From Page 1.)

Doney's thirty-eight calibre revolver.

Chief Mapel at first thought that the men were post office robbers on account of the large quantity of stamps which they had in their possession.

Postmaster Charles Lamberson was informed and he immediately notified postal authorities at Cincinnati who said that they would arrive today to investigate the matter. However, the post-office theory is now practically abandoned by the police who are satisfied that all of the money and stamps came from the Massillon saloon.

FIRST TIME UNDER FIRE

"I was in a different world when the shooting commenced," said Detective Doney to a Tribune man last night. "I was so surprised when I looked up and saw the gun pointed right at me that I hardly knew what I was doing. It just seemed as though I was in a dream when I pulled my gun and the shooting commenced.

"I have been in police service for 19 years," continued the detective, "and this is the first time I was ever shot at or even fired at. We were talking about how they could catch a train for Newark and trouble was the furthest thing from my mind when the affair commenced."

WOUND NOT SERIOUS

Detective Doney said that his leg was a little stiff from the wound but that he did not feel any particularly bad effects. "I knew I was shot when I started after Conley," he said, "but I thought that the bullet had passed clear through me."

Dr. Carr said after dressing the wound that it would not prove serious unless complications set in. Dr. Marshall advised Detective Doney to stay quiet for a few days and allow the wound to heal properly. He told the officer that the danger from complications was from having portions of his clothing carried into the wound by the bullet.

MAN RECOGNIZED

(Continued From Page 1.)

failed to put some of the money he had taken into the hat when we divided.

HAS A GRUDGE

"If I knew where to find him I would tell you. I would like to catch him myself for he did us dirt and it would do me good to punch his head for him. We were headed for Newark to spend the money when the detective pinched us."

According to Boldi's story, Conley and Cavenaugh each had guns when they held up his saloon. "Conley had a gun and a big iron chisel which he threatened to brain me with," said Boldi who was apparently highly elated over the capture of the robbers. "They got more watches and rings than this fellow will admit although it is possible that Dutch may have kept them when they split the swag."

Conley told Boldi that he threw the iron rod he had into the river after they were through robbing the saloon. "I didn't have any gun either," said Conley to his accused. "You were so damn scared you didn't know what was going on—you might have thought I had a cannon you were so scared."

STICKS TO STORY

Chief Ertle and Boldi remained in the city last night. At a late hour they made another attempt to force Conley to tell where the missing "Dutch" might be located but he stuck to his previous story that he had no idea.

Conley told the officials that he and Cavenaugh spent Wednesday night at the Tunnecliffe boarding house on North Fifth street and left there Thursday morning before breakfast. His statement was later verified by Chief Mapel. He said that they spent Thursday morning around the city and expected to go to Newark as soon as they could catch a freight train. He said that they were waiting on a freight train when Detective Doney arrested them.

To Eliminate Typhoid Fever

Washington, Aug. 26.—The public health service today announced a tremendous increase in the number of persons submitting to anti-typhoid vaccination, and declared there was "no reason why typhoid fever should not be a rare disease in 1930."

The statement added that it was estimated that in 1915 the total number of immunized persons in the United States would reach 300,000, compared with 100,000 last year.

THIEVES AGAIN GET BUSY.

Petty thieves have again been busy in the vicinity of Bacon, Linton twp, and James Lynch reports the loss of two bridels while D. S. Hostetl says that the harness in his barn has been gone over, but the thieves evidently not finding what they wanted took nothing. J. E. Sicker heard prowlers about his barn a few nights ago but was able to frighten them away before they secured anything.

No clue has been found to the petty or parties who are causing the annoyance but they are believed to be the same persons who took two sets of harness from the James Kiser barn a week ago and who have been regularly helping themselves to chickens about the neighborhood.

MASHES THUMB.

William Carter, of Tyndall suffered a mashed thumb on his right hand, when he caught it between a large lump of coal and the side of a car at the Barnes mine No. 3 at Tyndall, Thursday afternoon. Dr. E. U. Marquand, of Conesville dressed the injury.

City subscribers should insist on a receipt from the carrier.

Mrs Spreckler Gets Divorce

San Francisco, Aug. 26.—Mrs. Edith Spreckels was granted a final decree of divorce from John D. Spreckels, jr., here today. Grievous mental suffering was alleged as having been caused by the defendant.

A cablegram saying the decree had been signed was sent to Honolulu, where Frank W. Wakefield, of San Francisco, obtained yesterday a license to wed Mrs. Spreckels.

Mrs. Karl Dickey, of Cambridge street, left Thursday for a week's visit with her sister, at Brady Lake.

ATE ONLY RAW EGGS; NOW FEELING FINE

S. D. Martin of Elkton, O., suffered with stomach troubles and difficulties in his digestive tract. He lost weight and his appetite was bad.

He took one dose of Mayr's Wonderful Remedy and was swiftly restored—with one dose. Seven months later he sent an order for more, saying:

"Since taking you remedy I have not been bothered any to speak of with my stomach. Before I had bad headaches and dizzy, weak spells, of which I am almost free. I have gained fifteen pounds since taking the one dose. It is not that I need the medicine now that I am sending. I am simply going to take it as a preventive. My wife induced a lady friend to try it. She had been eating only a raw egg or cracker or two, and often could not keep them down. This lady used your remedy and it has almost cured her."

Mayr's Wonderful Remedy gives permanent results for stomach, liver and intestinal ailments. Eat as much and whatever you like. No more distress after eating, pressure of gas in the stomach and around the heart. Get one bottle of your druggist now and try it on an absolute guarantee—if not satisfactory money will be returned.

$1000 Reward

If Your Find Us Here Doing Business After

SEPTEMBER 4th

Our Last Deep Cut In Prices

Positively The Last 8 Days Of This Sale

OUR ROOM IS RENTED, WE MUST VACATE

BARGAINS

COST VALUE PROFIT

Are forgotten words with us. We only know that this

STOCK MUST BE SOLD BY SEPTEMBER 4th

COME EARLY IT WILL PAY YOU

LADIES SUITS
Formerly Priced At $18 and $20
Special Prices for Quick Clearance
$4.48

LADIES SUITS
Formerly Priced At $22.00 to $40.00
Special Price for Quick Clearance
Good-bye Price
$5.98

LADIES COATS
Formerly sold up to $10.00
Special Price for Quick Clearance
Good-bye Price
$2.98

LADIES COATS
All high priced garments selling up to $27.50
Quick Clearance
Good-bye Price
$4.98

LADIES SKIRTS
$4.00, $5.00 and $6.00 Garments
Very Special At Good-bye Price
$1.19

Every **CHILDS DRESS** in the store, Regardless of former prices
Good-bye Price
69c

LADIES SUMMER DRESSES
Formerly Priced At $6.98
Good-bye Price
88c

SILK DRESSES
A Rack Full of Choice Styles and Materials
Value to $19.98
Good-bye Price
$5.00

LADIES WINTER COATS
At your own price.
It will pay you to look them over.

LADIES SHOES
Values $3.00, $4.00 and $5.00
$1.39
Oxfords and Pumps $3.00 and $4.00 Values
98c

Men's Derby and Soft HATS
This Season Styles
Good-bye Price
98c

ALL LADIES AND CHILDRENS HATS
Good-bye Price
49c

MEN'S $18 AND $20 SUITS
Very Special
$7.48

LADIES SUMMER DRESSES
$5.00 to $17.50 Garments
Special Good-bye Price
$1.48

PARTY DRESSES
Beautifully made, smart models and a variety of colors. We have a few choice ones left.
Former Price to $29.50
Good-bye Price
$4.98

LINGERIE WAISTS
Former Prices to $1.98
Good-bye Price
19c

WOOL DRESSES
Such as Serge, Poplin, Whip-Cord, etc.
Choice Selections
Values to $17.98
Good-bye Price
$4.98

MEN'S PANTS
$3.00, $4.00 and $5.00
Very Special
Good-bye Price
$1.50

LADIES SILK WAISTS
$4.00 and $5.00 Values as long as they last
Good-bye Price
98c

LINGERIE WAISTS
One lot of the seasons Choicest
Good-bye Price
49c

LADIES RAINCOATS
A handy thing to have around the house
Value to $7.98
Good-bye Price
$2.98

MEN'S SUITS
$22.00 and $30.00
Good-bye Price
$10.98

BOYS SUITS
Sizes 4 to 18
Formerly Priced up to $10.00
Very Special
$1.98

MEN'S SHOES
$4.00 and $5.00 Values
Good-bye Price
$1.98

GIRLS COATS
Sizes 2 to 14
Values from $4.98 to $9.98
Desirable Selections
Good-bye Price
98c, $1.98

MEN'S OVERCOATS
Values to $20.00
$7.98
Values to $12.00
$5.98

Thousands more of equally attractive bargains in every department. Never in the history of this entire country has such price slashing been done. Come early.

The Peoples Store

10 Extra Salespeople Wanted!

This Last Deep Cut Price Sale starts Today at 8:00 A. M. So be on hand and get your share of bargains such as were never before offered.

10 Extra Salespeople Wanted!

NewspaperARCHIVE® NewspaperARCHIVE®

Base Ball

How They Stand

NATIONAL LEAGUE.

Clubs	W.	L.	Pct.
Philadelphia	63	50	558
Brooklyn	63	55	534
Boston	59	54	522
Chicago	57	57	500
Pittsburg	57	61	483
St. Louis	57	62	479
New York	52	60	464
Cincinnati	51	63	462

AMERICAN LEAGUE.

Clubs	W.	L.	Pct.
Boston	76	37	673
Detroit	74	42	638
Chicago	73	46	613
Washington	59	55	518
New York	54	56	491
St. Louis	45	72	385
Cleveland	44	71	382
Philadelphia	35	79	307

AMERICAN ASSOCIATION.

Clubs	W.	L.	Pct.
Minneapolis	74	51	592
St. Paul	74	53	583
Indianapolis	65	58	528
Louisville	65	58	528
Kansas City	61	62	496
Milwaukee	56	66	459
Cleveland	53	69	434
Columbus	46	79	368

FEDERAL LEAGUE.

Clubs	W.	L.	Pct.
Pittsburg	65	51	560
Newark	64	51	557
Kansas City	65	54	546
Chicago	65	55	542
St. Louis	62	56	525
Buffalo	58	65	472
Brooklyn	57	65	467
Baltimore	40	78	339

TODAY'S GAMES.

National League.
Cincinnati at Philadelphia.
Pittsburg at New York.
Chicago at Boston.
St. Louis at Brooklyn.

American League.
New York at Detroit.
Boston at Cleveland.
Washington at St. Louis.
Philadelphia at Chicago.

American Association.
Columbus at Kansas City.
Cleveland at Milwaukee.
Indianapolis at Minneapolis.
Louisville at St. Paul.

Federal League.
Brooklyn at Buffalo.
Kansas City at St. Louis.
Chicago at Pittsburg.

YESTERDAY'S RESULTS.

National League.
Cincinnati 1, Philadelphia 4.
Pittsburg 2, New York 1.
St. Louis 1, Brooklyn 3.
Chicago 4, Boston 4, (min.).

American League.
Philadelphia 1, St. Louis 10.
Washington 2, Chicago 1.
Boston 6, Detroit 7, (12 innings).
New York 6, Cleveland 5.

American Association.
Columbus 1, Milwaukee 4.
Indianapolis 2, St. Paul 10.
Louisville 3, Minneapolis 1.
Cleveland 7, Kansas City 6.
Cleveland 0, Kansas City 5.

Federal League.
Buffalo 1, Newark 4.
Brooklyn 11, Baltimore 9.
Kansas City 6, Pittsburg 5.
St. Louis 10, Chicago 6.

YOUR MONEY

Will Earn You Five Per Cent Interest By Leaving It With

1. The Buckeye State Building and Loan Company,
2. Rankin Building, 22 West Gay street, Columbus, Ohio,
3. Whose assets are $8,000,000,
4. All loaned on first mortgage on homes and farms,
5. The safest of all mortgage loans.
6. Write or call for booklets, showing how money is received and loaned.

No Posting Is Allowed

Complaint has been made by the local telephone officials to the mayor against the practice of tacking posters on the poles belonging to the company. They declare that the presence of the tacks endanger the lives of their linemen. There is an ordinance against posting of bills on the poles under penalty of from $5 to $25. The ordinance will be enforced hereafter.

Quintet League

The White Sox took two games of the series from the Cubs last night. Starr captured the honors of the evening with a high total of 168 and a high score of 60.

Summary:

CUBS				Totals
Palmer	39	36	51	126
Jones	48	38	48	134
Middy	54	51	51	156
G. Lorenz	39	49	40	128
Martin	39	72	38	149
Totals	219	246	228	693

WHITE SOX				Totals
Tidball	50	46	46	142
Starr	60	45	63	168
Hahn	55	43	44	142
Dixon	51	39	42	132
Arnold	44	43	42	129
Totals	260	216	237	713

Aug. 27—Beach Ponies vs. A. A. Works.

Bowling at Park View

The Tuxedos took two games from the Yankee Boys last night. Seward had high score with 158 pins and he and Baker tied for high total with 136 pins.

Summary:

TUXEDOS				Totals
Howell	50	38	44	132
Darr	42	45	48	135
Kimberly	36	43	40	119
Seward	58	35	43	136
Kline	43	36	41	120
Totals	229	197	216	642

YANKEE BOYS				Totals
Renner	48	33	42	122
Hartman	35	43	32	110
Baker	42	49	45	136
Bell	46	40	35	121
Foster	46	40	49	135
Totals	217	205	202	624

Game for Tuesday, Aug. 30—Tuxedos vs. Prince Alberts.

It pays to advertise...Try The columns of the Tribune.

Degrees Given To Members

Fifteen candidates received degrees of Royal and Select Masons at the forming of Coshocton Council U. D. at Masonic hall, Thursday night. The council was instituted by Right Illustrious Companion Otto B. Cornell, Grand Sentinel, of Westerville, who acted in place of Most Illustrious Companion W. T. O'Hara, of Toledo, Grand Master of the order, of Ohio. Officials from the Zanesville, Newark, Cambridge, Uhrichsville, Wooster, Mt. Vernon and New Philadelphia chapters also participated in the ceremonies connected with the organization.

Officers elected for the council were: E. S. Lee, Thrice Illustrious Master; O. S. Bowen, Deputy Illustrious Master; J. W. Porter, Principal Conductor of the work; Ira D. Webner, Treasurer; Theodore Wangen, Recorder; Dr. W. R. Davis, Captain of the Guard; Frank Ashman, Conductor of the Council; C. E. Lenhart, Steward; W. H. Sauvery, Sentinel.

The institution of the council of Royal and Select Masons in Coshocton, completes the required number of Masonic bodies for the city, according to the York Rite.

Good Game Expected

The game with the Canton Barletts next Sunday at the Red Sea diamond promises to be one of the best of the season. The visiting aggregation has quite a reputation and are coming with the expectation of winning, so they have wired Manager Brice.

Brice has had the Federals hard at practice this week and will play the Tyndall aggregation on their own field Saturday to get in better shape for the game Sunday. It was announced Thursday that two free tickets for Vogel's Minstrels would be given to one of the fans attending the game Sunday as a means of encouraging attendance.

First Showing Of New

Hats For Fall

They're here and plenty of them, comely shapes suitable to each man's personal requirements, in all the prevailing colors, blues, browns, grays, greens, blacks and dark stone. No matter what your taste may be, whether it be for a stiff or soft hat you can get a shape brim full of smartness to suit your fancy here at

$1.50, $2.00, $2.50, $3.00

See Them In The Window.

We still have some unusual bargains in Summer Underwear, Shirts and a few Summer Suits to be closed out at remarkable price reduction.

75c Union Suits 59c
$1.00 Dress Shirts 79c
$8.50 Palm Beach Suits $4.98
$15.00 Men's Suits $11.85
$20.00 Men's Suits $15.85
$18.00 Men's Suits $13.85

The Hack-Lorenz Co.

Where quality and Honest Advertising Prevail

SOCIETY

Entertains Bridge Club.

Mrs. R. Q. Baker will entertain the members of the Auction Bridge club at the Country club Monday afternoon.

Golf Luncheon for Bride-Elect.

Mrs. Mabel Benson, whose marriage to Fred Cantwell, will be an event of October, will be the guest of honor at a Golf Luncheon with which members of the Afternoon Golf club will entertain at the Country club, Wednesday, September 1. The guests will be: Mrs. Benson, Mrs. W. N. Day, Mrs. B. F. Cotter, Mrs. Chster Smith, Mrs. R. Q. Baker, Mrs. C. E. Ransom, jr., Mrs. E. C. Compton, Mrs. Harry Beach, Mrs. U. K. Pamperin and Mrs. Harry Hunt.

W. R. C. Meeting.

The W. R. C. will meet in their regular business session this evening. Important business is to be transacted and all members have been asked to be present.

Services at Conesville.

This evening at 7:30 at the home of Charles Mullett, in Conesville, Capt. Fred Ladlow, of the Salvation Army will conduct a service.

Change Place for Picnic.

The New Moscow grange picnic which is to be held Saturday, will be held in the school house grounds instead of at the Cox grove as previously announced.

Motor To Cleveland.

Mrs. Margaret Ling, daughters, Ethel and Mildred and son, Jay, of Keene, motored to Cleveland and are spending the week-end as guests of relatives.

Guests of Brother.

Rev. and Mrs. J. S. Jones and daughters, of Cleveland, are guests of his brother, Rev. B. S. Jones, in Keene.

Returned To Columbus.

Mr. and Mrs. Burt Williams returned to their home in Columbus Thursday after visiting Mr. and Mrs. Jacob Keagy, of South Fifth street, and other relatives.

Will Visit In Columbus.

Miss Jessie Smith will leave Sunday for Columbus where she will spend a week with her parents, Mr. and Mrs. W. A. Smith.

Attractive Affair At Country Club.

Mrs. D. O. Thompson was hostess of an unusually attractive affair at the Country club last evening, the occasion being the regular monthly club night. Members of the club and their families gathered at the club an denjoyed six o'clock dinner, the women having spent the afternoon there sewing and playing cards. After dinner an informal program of music and readings was presented by Miss Leone Carton, reader, Mrs. Mau, soprano, Miss Mary Agnew, soprano, Miss Nelle Beach, pianist and Wade Rinehart, pianist. Dancing was also enjoyed on the veranda later in the evening.

Gleaners Class Meets.

Miss Grace Rose entertained the members of the Gleaner's class of the First Baptist church at her home on Chestnut street, last evening. There were present: Mrs. Garfield Larcombe and son, Marvin, Mrs. Edward De Long, Mrs. Ben Oder, Misses Gertrude and Alwilda Poole, Emma Lillibridge and Rebecca Kirk. Avrey Stiner was a guest of the class.

Here From Springfield.

Miss Mildred Wood together with her parents and grandfather motored from Springfield to this city Thursday and visited with Miss Pauline Smith at her home on South Lawn avenue. Miss Wood and Miss Smith were roommates while attending "The Western."

American Ship Released.

Washington, Aug. 26.—Germany has released the American ship Dunsyre. Ambassador Gerard so reported, but did not say what disposition had been made of the Dunsyre's foodstuff cargo. One other ship, the Pass of Balmaha, now is detained in Germany.

Cole Blease to Run Again.

Columbia, S. C., Aug. 26.—Former Governor Cole I. Blease, in a letter made public here, announced he would be a candidate for governor again next year. The announcement concludes, "So, on with the dance; let joy be unconfined."

A. I. U. MEETS.

The Fountain chapter of the A. I. U. met last night at their hall in their regular session. Patrick Mulderick was present and gave an interesting talk. He is the state deputy. It is expected that the new rituals will arrive soon.

Read The Tribune Want Ads.

Rexall Dyspepsia Tablets

will relieve your indigestion. Many people in this town have used them and we have yet to hear of a case where they have failed. We know the formula. Sold only by us—25c a box.

Siegrist & Williams.

Kodakery

The Magazine of good pictures. This book is sent free for one year to each purchaser of an Eastman Kodak Developing and Printing for Amateurs.

Moore & Meade

Jewelers.

What Moore & Meade Say Is So.

ALL SUMMER FOOTWEAR

FOR A SONG

AND THE SONG IS SUNG LIKE THIS

Ladies' $2.50, $3.00 and $3.50 Oxfords, all go at **98c**

Men's Shoes and Oxfords, $2.50 to $3.50 values, go at **$1.95**

LOT NO. 1

Ladies' Oxfords, $2.00 to $3.50 values all go at **49c**

LOT NO. 2

Ladies' Oxfords and Slippers, black, tan and white canvas, values up to $3, go at **19c**

Miner's Pacs, guaranteed, regular $4.00 value, at **$2.45**

GET OUR PRICES BEFORE BUYING

The Kumbak Shoe Store

424 Main St. Formerly Walker & Lawrence

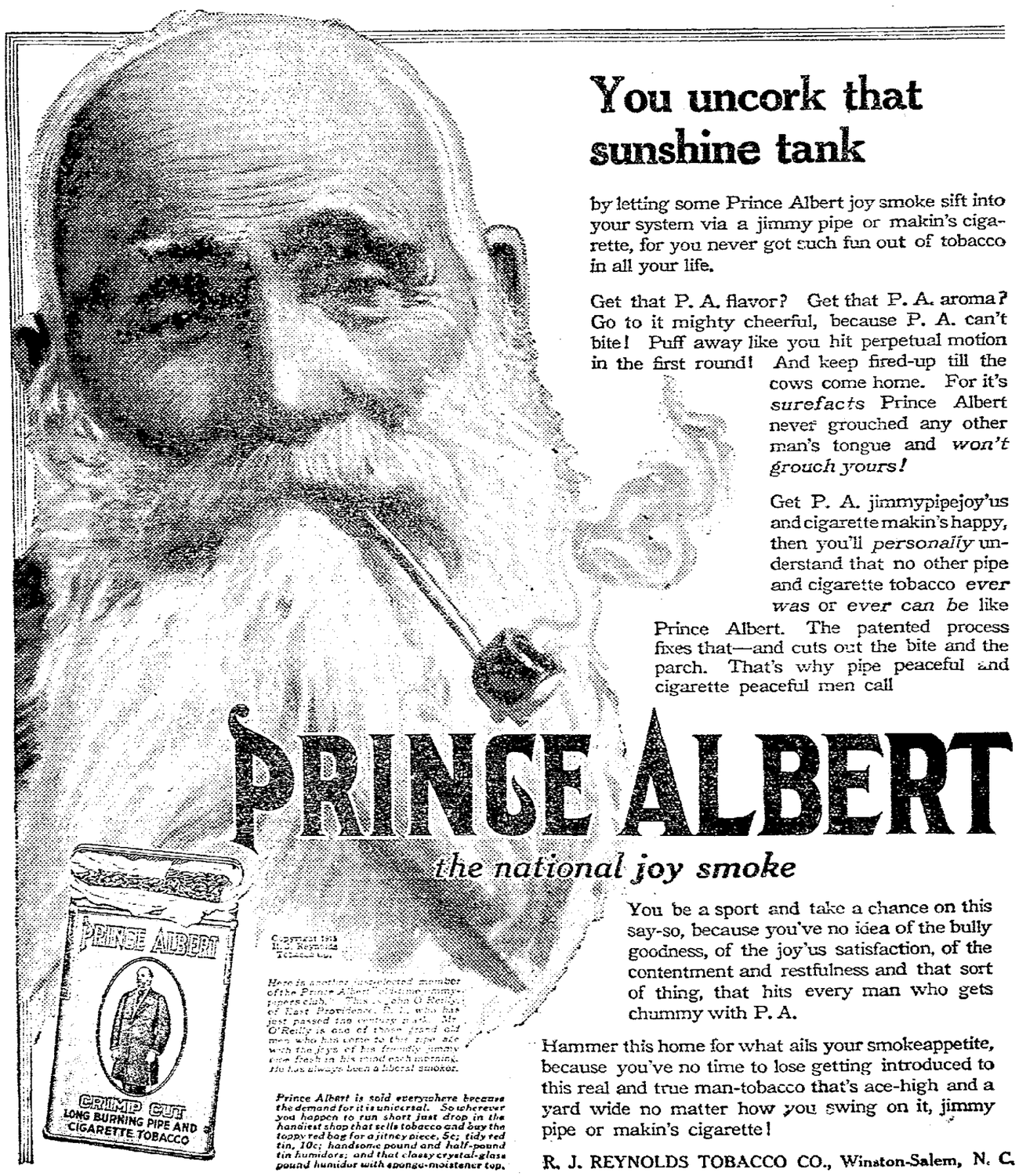

You uncork that sunshine tank

by letting some Prince Albert joy smoke sift into your system via a jimmy pipe or makin's cigarette, for you never got such fun out of tobacco in all your life.

Get that P. A. flavor? Get that P. A. aroma? Go to it mighty cheerful, because P. A. can't bite! Puff away like you hit perpetual motion in the first round! And keep fired-up till the cows come home. For it's *surefacts* Prince Albert never grouched any other man's tongue and *won't grouch yours!*

Get P. A. jimmypipejoy'us and cigarette makin's happy, then you'll *personally* understand that no other pipe and cigarette tobacco *ever was* or *ever can be* like Prince Albert. The patented process fixes that—and cuts out the bite and the parch. That's why pipe peaceful and cigarette peaceful men call

PRINCE ALBERT

the national joy smoke

You be a sport and take a chance on this say-so, because you've no idea of the bully goodness, of the joy'us satisfaction, of the contentment and restfulness and that sort of thing, that hits every man who gets chummy with P. A.

Hammer this home for what ails your smokeappetite, because you've no time to lose getting introduced to this real and true man-tobacco that's ace-high and a yard wide no matter how you swing on it, jimmy pipe or makin's cigarette!

R. J. REYNOLDS TOBACCO CO., Winston-Salem, N. C.

Copyright 1915 R. J. Reynolds Tobacco Co.

Here is another uncorked member of the Prince Albert "chummy pipe" club. This is John O'Reilly, of East Providence, R. I., who has just passed the century mark. Mr. O'Reilly is one of those grand old men who has come to the pipe age with the joys of his friendly smoke now fresh in his mind each morning. He has always been a liberal smoker.

Prince Albert is sold everywhere because the demand for it is universal. So wherever you happen to run short just drop in the handiest shop that sells tobacco and buy the toppy red bag for a jitney piece, 5c; tidy red tin, 10c; handsome pound and half-pound tin humidors; and that classy crystal-glass pound humidor with sponge-moistener top.

NEWSPAPER ARCHIVE® NEWSPAPER ARCHIVE®

SOCIETY

Visits At Gnadenhutten.

Miss Nelle Camp, of Cooperdale is making an extended visit with relatives in Gnadenhutten, O.

Visiting Relatives.

Miss Jessie Endsley, of Grover Hill, is visiting at the home of Mr. and Mrs. W. L. Butler, on South Sixth street, and with other relatives.

At Bechtol Home.

Miss Florence Bechtol delightfully entertained with an informal party Wednesday evening at her beautiful country home on route three. Those enjoying her hospitality were: Little Miss Mary Myers, Mr. and Mrs. Lincoln Elliott, Misses Nellie Bechtol, Gladys Lower, Florence Mullett, Melvia Layman, Mary Harbaugh, Grace Conke, Rufena Lautenschlager, Mabel Bechtol, Katherine Scheetz, Fern Parkhill, Blay Lawrence, Ethel Lower, Elva Snyder, Ella Buser, Gusta Rowe, Stella Logsdon, Forrest Croft, Nellie Lower, and Myrtle Rowe; Messrs. Willie Bechtol, Robert Rowe, Albert Norris, George Gadfield, Herve Lawrence, Willie Snyder, Owen Mullett, Ralph Lautenschlager, Willie Logsdon, James Mullett, John Heinbuch, Harvey Bretzius, Frank Croft, Floyd Scheetz, Melvin Mullett, Thomas Norris, Blair Parkhill, Harley Lower, Oscar Boyd, and Russell Mullett. At a late hour, dainty refreshments were served, games were played on the lawn and music was furnished. All report a fine time.

Visits In Wisconsin.

Miss Helen Wertz, of Vine street, left Thursday for Madison, Wis., where she will be the guest of her brother, Virgil Wertz, a student at the University of Wisconsin.

Lapp Family Reunion.

Members of the Lapp family enjoyed their first family reunion at the old Lapp family homestead, near Wills Creek, Thursday, August 26. An elaborate dinner was served at noon at which places were arranged for the following: Henry Lapp, of the home, John Lapp and family, of Conesville, Louisa (Mrs. Robert Greer), Mr. Greer and family, of Roscoe, Mary (Mrs. Ellsworth Wright), Mr. Wright and family of Dresden, William Lapp and family of Walhonding, Solomon Lapp and family of Isleta, Mrs. Alice Lapp, Brannon of the home, Albert Lapp, and family of Wills Creek, Caroline, (Mrs. William Thresh), Mr. Thresh and family of Orsego, David Lapp and family of Dresden, George Lapp and family of Conesville, Blanch (Mrs. Henry Ashbaker), Mr. Ashbaker and family of Coshocton, Nora (Mrs. George Heiser), Mr. Heiser and family of Columbus, Hattie (Mrs. Walter Stagmire), Mr. Stagmire and family of Columbus, Samuel Lapp and family of Warsaw, and Elmer Lapp and family of Walhonding.

To Visit Son.

Mrs. G. W. Baumgardner, of South Ninth street, left Thursday morning for an extended visit with her son, J. Frank Baumgardner and family, of Oglesby, Ill. Enroute, she will stop for a few days in Chicago.

Blissfield Guests.

Mr. and Mrs. Oliver Guthrie and daughter Geraldine, of Indianapolis, Ind., are guests at the home of Roy Fox at Blissfield.

Many Call to see Night Blossoms.

Among those who called at the home of Mr. and Mrs. M. W. Barts, S. Second-st., Wednesday evening to see their night-blooming cereus were: Mr. and Mrs. William Maple and daughter, Edna, Mr. and Mrs. Ross Reed, Mr. and Mrs. Wendt, Mr. and Mrs. Phillips, Mr. and Mrs. Northup, Mr. and Mrs. John Siegrist and son, Francis, Mrs. Hagans, Mr. and Mrs. Ben Berkelew, Mr. and Mrs. Harry Lybarger, Mr. and Mrs. George Stillinger, Mr. and Mrs. Dave Williams, Mrs. Wayne Strode, Mrs. Nelson Carr, Mr. and Mrs. A. J. Wright, Mr. and Mrs. Frank Butts, Mr. and Mrs. Henry Bedell, Mrs. Guinther, Mr. and Mrs. Schott, Mrs. James Overfield, Rev. and Mrs. H. C. Rank, Mr. and Mrs. Dooley, Miss Myrtle Overholt, Miss Lala Lanan, Miss Inez Russel, Miss Lucile Northup, Miss Ina Stillinger, Miss Mary Louise Rancer, Miss Nora Wright, Miss Dolly Trotman, Miss Helen Strader, Miss Ruth Coe, Miss Tilla Lauric, Miss Juanita Northup, Miss Blanche Northup, Mrs. Jones and daughter, Lezella, Mrs. Hiram Wells, Miss Augusta Logan, Miss Gladys Strode, Miss Mabel Carr, Mrs. Metz, Mrs. Fortune, Mrs. H. M. Peebles and daughters Ruth and Georgia, of Baird, Tex., Mrs. Matthews, of Sebring.

There were seven of the exquisite and fragrant blossoms blooming at 10 o'clock in the evening. The plant blossoms every year but in accordance with its nature blooms only on one night. With the approach of daylight the flowers began to fade and are entirely withered by morning.

At Newton Home.

Dr. and Mrs. C. E. Newton and daughter Betty, of Cleveland, are guests at the home of Mr. and Mrs. James Newton and family, on Main street.

Miss Juhr to Teach in Dennison.

Coshocton friends of Miss Ethel Juhr, of Chrichsville, will be pleased to learn of the recent appointment as teacher in the commercial department of the Dennison High schools. Miss Juhr received the appointment over fifteen applicants.

Miss Juhr is a graduate of the Coshocton High school and taught school in this city for two years. Later she graduated from Bliss Business college, Columbus and has been employed as a stenographer in Columbus since her graduation.

She is a granddaughter of Isaac McNary, of Poplar street.

Motor To Bakersville.

Mr. and Mrs. Edward Jacobs, Mrs. W. A. Mizer, Miss Audrey Mizer and Blake V. Mizer motored to Bakersville Thursday afternoon and were guests of Mrs. Mizer's mother, Mrs. Piers.

Girls Club Meets.

The Girls Trinable Club, of Plainfield, met Wednesday evening with Miss Daisy Burden. A delightful evening was spent. Those present were the Misses Mary Morris, Ruth Mallatt, Opal Woods, Mary Criswell, Lucy Baker, Nellie Lawrence and Coleard Woodward.

KIRK'S FLAKE WHITE SOAP 5¢ WASHES CLOTHES EASILY IN COLD WATER

HARRIS MADE CLOTHES

Wear better, look better, feel better, and cost no more than ill-fitting ready-mades.

SEE OUR No. 5050 BLUE SERGE AT $25

$20 HARRIS The Tailor $25

Be Healthy, Happy, Vigorous

Trembling, Nervous Prostration and that Tired Feeling Vanish after a Treatment of Ambition Pills.

Every run down, weakened, tired out nervous person in Coshocton is invited to go to Wimmer-Arnold Drug Co this very day and get a 50 cent box of Wendell's Ambition Pills.

And Wimmer-Arnold Drug Co. and dealers everywhere are authorized to refund the purchase price to every buyer if he is dissatisfied with the first box purchased.

Don't delay; Thousands have regained vigor, ambition and energy by the use of one box of Wendell's Ambition Pills.

Get them and take them for any nervous trouble, weakness, headaches, hysteria, neuralgia exhausted vitality, sleeplessness, kidney liver or stomach ailments, and for constipation. They will make any one feel fine, happy and vigorous in a few days. Mail orders filled, charges prepaid, by The Wendell Pharmacal Company, Inc., Syracuse, N. Y.

Ransom's
The Store of Careful Service

Friday And Saturday Will Be Gala Days

At this "old reliable" store—**FINAL CLEARANCE PRICES** will prevail on the remaining stock of summer goods, and **VERY SPECIAL VALUES** will also be offered on several **EVERYDAY NECESSITIES**; in addition, some very attractive items will be presented for the first time from our constantly increasing stock of **NEW FALL GARMENTS, DRESS FABRICS, ETC.** Read carefully every item here to make arrangements to be in attendance on **FRIDAY AND SATURDAY!**

Wash Goods 5c

A limited quantity of Wash Goods, formerly sold at from 10c to 15c yard, will be offered at, a yard **5c**

Table Linen Remnants

All linen quality selling this way:

2 yard Remnants ...$1.12
2½ yd. Remnants ..$1.39
3 yard Remnants ...$1.68

Childrens' Dresses

Pretty styles, fashioned of Gingham in colors suitable for school wear:

1 lot worth up to $1.25 3 for $1.00
1 lot worth up to $1.50 .49c
All other $1 and $1.25 values 69c
All other $1.50 values, now 95c
All other $2.50 values, now $1.59

Peggy Cloth 12 1-2c

Eight patterns in this new fabric for children's dresses. Very similar to the famous Kindergarden Cloth sold at 20c. Full 32 inches wide and a special value at, yard **12½c**

House Dresses

Good tub frocks of percale, lawn and gingham reduced this way.

ALL $1.00 and $1.50 values 79c
ALL $1.50 to $2.95 values $1.00
CHILDREN'S ROMPER SUITS, 50c values, 2 to 6 year sizes, 3 for $1.00

Wide Sheeting

Underpriced for two days only.

8-4 Unbleached Sheeting, yard 21c
8-4 Bleached Sheeting, yard 24c
9-4 Bleached Sheeting, yard 26c
10-4 Bleached Sheeting, yard 28c

Pillow Cases

Very keen buying brought up 35 dozen Bleached Pillow Cases at a great reduction and we offer substantial savings on these necessities at

42x36 PILLOW CASES sturdy quality, plain hem, each 10c
42x36 PILLOW CASES heavy grade, choice of either plain hem or hemstitched at **12½c**

Crepe de chine Handkerchiefs 19c

Crepe de Chine Handkerchiefs have been scarce at any price and we were very fortunate in securing 25 doz. at a reduced price. Consequently, we offer these few dozen in either plain, hemstitched or embroidered styles in white, yellow, lt. blue, pink and helio, the regular 25c quality at the very special price **19c**

50c Coverall Aprons 3 for $1

Both light and dark colors, made of Scout Percale. A very special value at 3 for $1.00

Ladies White Dresses

All dresses up to $9.85 ..... $3.95
$9.85 to $12.50 Dresses $4.95
$20.00 Dresses reduced to $9.95

Muslin Underwear

The entire stock reduced as follows:

50c values now 43c
59c values now 43c
75c values now 59c
$1.00 values now 79c
$1.25 values now 95c
$1.50 values now $1.19
$2.00 values now $1.39
$2.50 values now $1.79

A Special Brassiere

Worth 75c, open front and lace trimmed, Friday and Saturday special 59c, or 2 for $1.00.

New Fall Goods Arriving Daily

Friday and Saturday shoppers will see fresh displays of **NEW FALL SUITS, COATS, DRESSES, SKIRTS, SWEATERS, SILKS, DRESS GOODS**, etc., portraying in a delightful manner, the most authentic modes. Come and see the new things!

Ransom's
The Store of Careful Service

You'll Be The Loser

IF YOU ARE NOT HERE TODAY OR SATURDAY

UNDERSELLING THE LOWEST--that's what makes these feature days so important--the following list is almost unbelievable, but we have the goods to back up our statements.

Today and Saturday will no doubt see the cleaning up of all Summer Goods. Our low prices will be the factor of this great saving event. Don't wait! Act at once!

Ladies' $1.00 Muslin Gowns . . 59c

Ladies' 15c Vests 5c

Ladies' $1 black and blue Underskirts 29c

Ladies' Wash Skirts, tan and Palm Beach, all sizes, $1.00, $1.50 and $2.00 skirts **48c**

Choice of any Ladies' Coat in the store; values run as high as $13.50 for **$2.98**

Ladies' Silk Waists in striped and black taffeta, $2.50 to $5.00 values **49c**

Children's Dresses, all the summer's new styles, ages 6 to 14, $1 and $1.50 dresses..... **59c**

Ladies' House Dresses, all styles and patterns, $1 and $1.50 grades, on sale..... **69c**

Ladies' 10c black hose . . . 5c

Ladies' $1.50 black and tan kid gloves 69c

Ladies' 50c short kimonas . 28c

LADIES' DRESSES Don't Miss This Bargain

This lot includes every dress in the store—serge dresses ranging in price $5.00 to $12.50 and white and wash dresses in $5.00 to $10.00 grades, all sizes, all styles. Friday and Saturday only, at **$1.98**

Suit Cases of leatherette . . . 59c

Men's Straw Hats up to $2.50 values 29c

Men's Dress Shirts with or without collar 34c

Men's Suits, neat brown and grey patterns, $10.00 values, for Friday and Saturday only **$4.85**

Men's Blue Overalls, with Aprons, 50c grades, on sale for two days **36c**

Men's Heavy Canvas Gloves, 10c grades, for Friday and Saturday only..... **4c**

Ladies' $1.75 White Colonial Oxfords Rubber Sole style, on sale **98c**

Children's Mary Jane White Oxfords, sizes 8 to 2, for two days only **59c**

Men's 50c balbrigan shirts or drawes 29c

Men's $1 E. V. D. and Porous Knit Union Suits . . . 69c

Men's 25c black and tan belts . 10c

ROSENBERG'S QUALITY STORE

319-321 Main St., Coshocton, Ohio. Park Hotel Building.

"I Don't Feel Good"

That is what a lot of people tell us. Usually their bowels only need cleansing.

Rexall Orderlies

will do the trick and make you feel fine. We know this positively. Take one tonight. Sold only by us, 10 cents.

Siegrist & Williams.

NEWSPAPERARCHIVE® NEWSPAPERARCHIVE®

The Daily Tribune

An Independent Daily Newspaper

Entered as second-class mail matter at the postoffice at Coshocton, O., under the Act of March 3, 1879.

Published every morning except Monday by THE TRIBUNE COMPANY, 612 Main Street, Coshocton, O.

Members of the A. N. P. A., Gilt Edge List and Ohio Select List.

IF HORSES COULD TALK.

Did you ever think what some horses would say if they could talk? The little publication, Our Dumb Folks, says if they could their chief topic of conversation would be of man's inhumanity to them. And we have heard men who are best acquainted with horses make similar assertions.

To require a locomotive to haul a train of cars over a track that wrecks it before half its days usefulness should be over, and then send it to the scrap heap, is an economic folly. To ask a horse to draw our heavy loads of coal, ice, iron, lumber—the merchandise of all sorts by which cities grow rich and great, over streets that wear it out even before it has reached its prime, is not only an economic folly, it is a cruelty that not only horses but all decent men must condemn.

There are streets where, no small part of the year, the pavement is so slippery that it is torture for a horse to travel on them. There are others so full of holes, so uneven, so wretchedly out of repair, that no self-respecting horse, left to himself, would ever set foot upon them.

To be jerked and pulled, now this way, now that, because the loaded wagon you are straining to drag to its destination sinks into a hollow here, or bangs into an elevation there; to go home at night with feet bruised and shoes torn off by such pavements, with legs aching in every muscle because no clean level surface has been provided where the feet could get a grip—if we were horses, who of us would not start a union for self-protection, and strike before the week was over?

But horses do talk. Their language is not audible, it is visible. You see it in that swollen joint, that sprained tendon, that limping gait, which speak of the roads over which men have made them travel.

Money? No money to put our streets in order? We are robbing our taxpayers of their money by refusing to do it—saving at the spigot and wasting at the bunghole. We are doing more. We are treating with positive cruelty, every working day of the year, thousands of the most faithful servants of our cities, without whom we should have had no cities worthy the name.

ARABIC NO LONGER CAUSE OF DISCORD

Chancellor Explains Germany's Submarine Policy.

Berlin Aug 26—It is stated on the best of authority that the Arabic incident may be considered as eliminated as a source of discord between Germany and America, or at least is regarded by the German government in that light.

Moreover Germany, in its desire to continue its friendly relations with the United States, has almost before the sinking of the Arabic a body disposed to settle completely the whole submarine problem as affecting America, on the basis of good will and mutual understanding.

This is shown clearly by the statement of Chancellor Von Bethmann Hollweg particularly his concluding remark to the effect that notwithstanding the complications in connection with the sinking of the Arabic and Hesperian he would not be deterred from the commander of one of the submarines went beyond his instructions in which case Germany would declare herself satisfied to the United States.

The chancellor then referred to the instructions given to the submarine commanders. He did not go into details as the nature of these instructions. It may be said that they are designed to prevent a repetition of the Lusitania case and to provide the opportunity for search of American passenger steamers upon the high seas which the United States denies.

Having given these instructions Germany asked suspension of judgment on the Arabic case until the facts were ascertained. The confident hope is that it will be shown that the sinking of the vessel was not an unprovoked attack without warning by a German submarine but was attributable either to a mine explosion or to some action of the vessel itself.

Should it develop, however, that a submarine acted contrary to instructions and for reparation will be offered.

Germany is still unable to understand why Americans in these troubled times travel on belligerent ships, instead of taking American or other neutral steamers, but since they insist on taking passage on vessels belonging to belligerents Germany will do its utmost to provide for their safety.

BERNSTORFF SEES LANSING.

Officials Express Belief German Situation Will Be Adjusted.

Washington, Aug 26—Count Von Bernstorff, German ambassador to the United States, was at the state department for a conference with Secretary Lansing on the Arabic question. The ambassador was plainly in an optimistic mood. He showed a drawing to a number of acquaintances of the type used in the diplomatic exchanges.

Afterward the ambassador expressed the belief that the note sent on behalf of Germany's submarine commanders would be satisfactorily adjusted.

Asked if the attitude assumed by the United States that she is determined to hold Germany to strict accountability in the event of a second attack on an American vessel by a German submarine, with the resultant loss of life, might cause a rupture, he said no harm to no trials.

Count Von Bernstorff conferred with Secretary Lansing nearly an hour and, while he refused to discuss their meeting in any way, it was understood the ambassador reiterated that it was not the intent of the German government that any Americans should be lost on the Arabic.

It is confidently believed the next word from Germany will be an announcement that pending further negotiations, submarine warfare on passenger ships will be discontinued and that submarine commanders already have been instructed to sink no merchant vessels without warning.

City Wants Help.

Columbus, Aug 26—The meeting of farmers at Buckeye Lake was featured by an address by S. A. Propst, former superintendent of the Anti-Saloon League of Cincinnati, in which he said people must quit pointing the finger of scorn at Cincinnati and Columbus and give assistance toward solving that community help problem. The said plan for county was made a reality here, but recognized and wanted help.

Edison Victim of Accident.

West Orange, N. J., Aug 26—Through the error of an assistant a chemical of great strength was thrown into the face of Thomas A. Edison while the inventor was working in one of his chemical plants at Silver Lake. The solution burned a severe smarting of the eyes and Mr. Edison is again at work.

Was Mourned as Dead.

Kenton, O., Aug 26—Mourned as dead, John Dillinger, who left his home at Forest twenty years ago and was never heard from afterward returned here from Colorado, where he has a ranch, and met his widowed mother, who now resides in Kenton.

TEUTONS TAKE BREST-LITOVSK

Russian Fortress One of the Strongest in Europe.

Berlin, Aug 26.—The Russian fortress of Brest-Litovsk has been captured by Teutonic forces. Announcement to this effect was made in the German army headquarters staff.

German and Austro-Hungarian troops stormed the works on the western and northwestern fronts and succeeded in capturing the centre of the fort. The Russians, the statement added, then gave up the fortress.

The Russian fortress of Brest-Litovsk, which was just captured by the Austro-German forces, has been considered one of the strongest fortresses in Europe and was the southern base of the second Russian line of defense to which the armies of Grand Duke Nicholas retreated after the fall of Warsaw. The citadel is situated on the Bug river and at the junction of several railways, 150 miles south of Grodno and 100 miles due east of the Polish capital.

The storming of Brest-Litovsk by the Teutonic forces is probably the most important military achievement since the fall of Warsaw three weeks ago. The town, which had [illegible] population of about 31,000, was one of the most important depots for, and the distributing points of, military supplies near the western frontiers of Russia proper. The fortress was rated by military critics as a much more important strategic point than was Warsaw.

The capitulation of Brest-Litovsk means, in the opinion of military observers, that the Russians will be forced to abandon their second defense line.

Death Toll of Texas Storm.

Houston, Tex., Aug 26—According to a careful checking up of all published figures based on official statements from the cities and larger towns and localities involved and accounting for all persons listed as missing who subsequently have been found safe, the tropical storm that visited the Texas coast ten days ago took 275 lives, 267 on land and 8 on water. In addition the same lists show 112 other persons still unaccounted for.

Arabic Passengers Arrive.

London, Aug 26—The liner St. Paul sailed from England carrying a number of survivors of the Arabic, including Mr. and Mrs. L. Coffman, Aubrey Gwalter and Charles P. P. Kresser. The passenger list also included C. G. Lorings, ambassador Page's son-in-law, and the ambassador's daughter Ambassador Page saw the couple off at the station. All of the Arabic's survivors were in good spirits, facing the fresh voyage with the utmost cheerfulness, but expressing the hope that their experiences on the Arabic will not be repeated.

Marquard Goes to Toronto.

New York, Aug. 26—Rube Marquard of the Giants was sold to the Toronto club of the International League. In return for the Rube's release the Toronto club turned over Pitcher Herbert to Manager McGraw.

Fatal Runaway.

Chillicothe, O., Aug. 26.—Mrs. Anna Sexton was killed and Miss Lillian Harness was seriously injured in a runaway on the Richmondale pike. They were thrown from a buggy when the horse was frightened.

THE LIVE STORE
Where You Please Yourself

In Just Four More Days This Great Bargain Opportunity Ends

They're Going To Be The Largest Of The August Clearance

On a stock invoice we find that our sale has left about one-hundred-and-fifty suits in broken patterns. We've invoiced them far below actual cost so we can clean out every odd suit in the house. They are grouped into one big lot, placed in one section by themselves to MAKE LOOKING EASY FOR YOU, no trouble to find your ideal suit.

Now Listen! Read This Carefully!

Friday, Saturday, Monday and Tuesday You May Select Any Suit Out Of This Big Lot Of $12.50, $15, $18 and $20 Grades For The Sensational Low Price . . $9.85

Many of these are made by "Hart Schaffner and Marx" and "Frat" clothes makers; the finest clothes produced. Every garment all-wool, nicely tailored, good fitters and this season style and pattern. There's a large selection in all sizes but not every size in all patterns. There's no question but what you can be fit and pleased in this group of fine clothes. YOU CAN SERVE YOURSELF --they are arranged in sizes so you can see the patterns to fit you. Come in, you'll not be bored, you'll not be able to withstand the temptntions here.

This Is Truly Your Good Clothes Opportunity, And It's The Last Chance Of The Season

Tuesday, August 31st, Ends Our August Clearance Sale

Act quick---you'll find everything just as stated--light, medium or dark patterns good for year around wear (blue serges are not included.) Remember this sale is for four days only. The last chance to economize in buying yourself a nobby up-to-date suit. **$12.50, $15, $18 and $20 Suits for These Four Days $9.85.**

Come With the Crowds to "The Busy Store"

SPECIALS!

All Straw Hats values to $3.50 **59c**

$2, $2.50 Shirts all kinds and sizes **$1.27**

Main Street Coshocton, O.

THE BUCKEYE

Near Penn. R. R. Station

"Eventually Your Clothiers"

SPECIALS!

Men's Union Suits regular $1 grade **69c**

Men's Work Shirt regular 50c value **39c**

JITNEY SERVICE
FROM COSHOCTON TO WARSAW AND CONESVILLE

WARSAW.
Leave Coshocton 7.00 a. m.
" Warsaw 8.00 a. m.
" Coshocton 12.00 m.
" Warsaw 1.00 p. m.
" Coshocton 5:15 p. m.
" Warsaw 6.00 p. m.
If necessary will make another trip to Warsaw.

CONESVILLE.
Leave Coshocton 3:30 p. m.
" Conesville 4:20 p. m.
If necessary will make another trip to Conesville.

Starting From Star Hotel

DE TAMBLE SALES CO.

SPECIAL PRICES ON

Screen Doors

while present stock lasts. Special prices on tool grinders, made for all uses. See display of grinders in window.

The Coshocton Hardware Company

NewspaperARCHIVE® NewspaperARCHIVE®

TRIBUNE Class Ads

4300

Homes Reached Daily

WANTED.

WANTED—Sewing by the day. Satisfaction guaranteed. Prices reasonable. Mrs. Emma E. Shores, 416 N. 2nd St. Citz. phone 823-B.

WANTED—Four house to house solicitors for the fastest selling article on earth. Salary or commission. Call at 303 Sixth street, Sixth and Locust, between 7 and 8 a. m. and 6 and 7 p. m.

WANTED—Washings and ironings to do at home. Inquire at 129 West Main street.

WANTED—All kinds of cattle and sheep, hogs and good fresh cows and springers. W. H. Dickey, Citizens phone No. 382, Coshocton, O.

WANTED—Five or six-room house by September 1. Notify 444 South Fifth street, Bell phone 672.

WANTED—Everybody to know that I haul out dead horses and other animals. $2 for work in town. Call Hays Wood for prompt auto truck service. Bell phone.

WANTED—Situation, by boy 16 years of age. Used to farm work of all kinds. Inquire 1325 Chestnut St.

HELP WANTED—MALE

WANTED—100 agents to sell Youngs Cleawall in various territories. Full information. Call Bell phone 127 or address Geo. W. Young, N. 14th St., Coshocton, O.

MALE HELP WANTED.

Post Office clerk-carrier "exam" at Coshocton, October 2nd. Prepare under former Government examiner. Booklet S-161 free. Patterson Civil Service school, Syracuse, N. Y.

HELP WANTED—Female.

WANTED—Capable girl for general housework. Reference required. Apply 863 Main St.

WANTED — Immediately, girl with some experience. Up stairs, Hotel Barnes.

FOR SALE—Houses

FOR SALE — Modern 7-room house with bath, furnace heat and electric lights; in one of best residence districts in the city. 358 Hamilton Ave.

FOR SALE—Modern 7-room house at Orange and Tenth Sts. Must sell soon. S. R. and M. C. McCormick, Administrators. Citz. phone, Keene, O.

FOR SALE—A number one good six-room modern home in Orchard street vicinity. It is worth what we ask. McConnell & Karr, Agents.

ROOMS FOR RENT.

FOR RENT—Nicely furnished front room. Breakfast and evening dinner if desired. 839 Walnut St.

FOR RENT—Furnished rooms for light housekeeping. All modern conveniences. One half square from court house. 129 South Third street. Bell phone 449.

FOR RENT—House of five rooms on South Lawn ave. Price $11. Call Citz phone 104-B. H. A. Wisenburg.

Try an ad in the Classified columns of the Tribune.

FOR SALE—Miscellaneous

FOR SALE—A saw mill, planing mill equipment in connection. Also, good cider mill. All run by same boiler and engine. Housed in good building with about 1 acre of ground. Located in thriving village. Perfectly willing to sell at once. McConnell & Karr, Agents.

FOR SALE—Brown Willow go-cart in good condition. Inquire at 330 N. Fourth St.

FOR SALE—All kinds of fruit packages, bushels 1-2 bu. 1-3 bu. and pack baskets for peaches, apples and potatoes. J. W. Almack. Citz. phone 169.

FOR SALE—6 H. P. Exelsior motorcycle, belt drive, in good condition, cheap. Bell phone 892 or C. E. Bales, Otsego Ave.

FOR SALE—Second hand narrow tired wagon, cheap if taken this week. Bell phone, Harley L. Miller, Coshocton R. D. 1.

FOR SALE—26 store chairs good as new. Will sell at $1.00 each. Cantwell Shoe Store.

FOR SALE—1 light two horse farm wagon; also 1 first class delivery wagon; also 1 40 hp. auto. Inquire 1640 Chestnut street.

FOR SALE—Timothy seed. Russell Bluck, Isleta R. No. 1, Bell phone 49; R. 5.

FOR SALE—Whirlwind ensilage cutter for cutting ensilage and fodder or for shredding fodder. Machine guaranteed. Will operate it for any one before buying. Extra set of knives and shudder bars and pulleys. Inside distributor. None better. A bargain if taken at once. P. T. Bluck, Isleta, O.

FOR SALE—Automobile bed, 3 passenger with extra rear seat for 4 passengers. Also 1 Moster vibrator. Inquire Dr. T. W. Lear, South 6th St.

FOR SALE—Choice tomatoes and peaches for canning. Call Bell phone 110 R. 5, Canal Lewisville, O.

LIVE STOCK

FOR SALE—Red steer, calf, four weeks old. Inquire A. R. Huff, Cooperdale, O.

FOR SALE—One buggy horse, one milk wagon, one chiffonier, one folding bed, one organ, four bed comforts, one seven room house, bath and gas on Walnut St. Mrs. J. S. Crawford, 1134 E. Walnut St.

FOR SALE—Ferrets young, white males, $1.00, females, $1.50. Wilbur Vensel, Plainfield, O.

FOR SALE—A sound bay mare, will not scare and is a good driver. Also harness and a rubber tired, top buggy in best condition. Will sell very cheap if sold before August 27th. Call or write Arthur Davis, Keene, O.

FOR SALE—Standard bred road colt. Well broken single and double. Good size plenty of style and action. Sorrel light main and tail. J. E. Aronhalt, Citz. phone 308-A.

FOR RENT.

FOR RENT—Five rooms. Bath, laundry and all conveniences. Cor. E. Main and 12th Sts. Apply Heiman's Plumbing Shop. Both phones.

Subscribe for The Tribune.

MISCELLANEOUS.

WHEN HUNGRY—Stop at the Third street restaurant where you always get a good meal or lunch. It's where the farmers eat. Tables for ladies. Geo. Lee.

NOTICE

Morse recommends the Toric Lens to all wearers of Eyeglasses, optically better in every way. We keep a record of your prescription and can duplicate your broken glasses. Otis G. Morse, Optometrist. Ricketts Block, opposite Court House, Coshocton, Ohio.

NOTICE—Republicans of Virginia twp., are requested to attend the caucus to be held at twp. hall Wed., August 25, at 6 P. M. to nominate twp. officers. Geo. L. Smith Central Committeeman.

NOTICE

Always coal out at the Pete Shafer mine, Possum Hollow, near Bacon Run.

NOTICE—Trustees of Linton township will meet in the clerk's office Friday, August 27. Regular business. Bring in your bills. Lewis Baker, Clerk.

NOTICE—The people of Coshocton are hereby requested to patronize the benefit show for Charlotte Simmons to be given at the Cinderella Thursday, August 26. The proceeds are to prepay Miss Simmons' hospital expenses.

TROPICAL PLANTS — Banana, budded orange, tangerine, lemon, suitable size for the home. Order now. $1.00 each, any three $2.50 post paid. Tropical Nurseries, Lansing, Fla.

NOTICE—I will not stand responsible for debts incurred by my wife from August 16, 1915.
Clarence Gorseline.

DEMOCRATIC CAUCUS—Keene Township Democrats are requested to meet at the auditorium in Keene, on Monday evening, Aug. 30, 1915 at 7:30 to nominate a township ticket for the November election.

MARRY—If you are lonely. The Reliable Confidential Successful club has large numbers of wealthy eligible members, both sexes wishing early marriage. Description free. Mrs. Wrubel, Box 26 Oakland, Cal.

PALMIST—Thomason, the palmist, tells of your friends, enemies, your secrets and troubles. Their causes and remedy in fact tells everything, see other advertisement in the same issue. Located corner Main and 6th Sts.

FARMS FOR SALE.

FOR TRADE—5 acres of fine land in the healthiest part of Florida for a little rough land near Coshocton, suitable for poultry. A. C. Begey, Room 15, Ricketts' Bldg.

FARM FOR SALE.

By virtue of power of attorney, I will receive sealed bids at the County Auditor's office, up to August 31 at 2 p. m. for the purchase of fifty-five acres of land in Jefferson township, 1 1-2 miles south of Warsaw, known as the James Lowery farm. Immediate possession given to all lands east of the public highway, except small field of corn and hog lot. Full possession given November 1. Each bid must be a lump sum and be accompanied by a certified check of $400. Right reserved to reject any or all bids.
F. C. McCullough.

LOST

LOST—Small bill book containing $5 between 353 McClain Ave. and Penna depot Saturday morning. Reward for return to 353 McClain Ave. D. A. Tawney, Citizens phone.

LOST—Red leather pocket book last Tuesday near Crowthers gasoline pump. Reward for return to Tribune or phone R. E. West, Fresno, O.

LOST—Friday evening, black pocketbook within or between Coshocton Glove plant and South Eighth street. Contained $3 in silver, and Coshocton Lumber Company receipt. Return to Tribune office.

LOST—Child's bracelet near Hanley's Mill or between the mill and King & Zerbe or Main St. Return to 369 S. 5th St., receive reward.

Rev. Booth, of Keene, has returned to his home after a week spent in visiting his son, Francis, of Athens, and other relatives in Zanesville.

Big Crowd Expected At Picnic

Saturday August 28, is the date for the annual Fraternal picnic, which is to be held at the Workman grove one and one half miles west of Plainfield. Plans have been made to take care of one of the largest crowds that has ever attended the picnic and an unusually fine time is expected. There will be music by the Boy Scout band, of Newcomerstown, and a talk by a representative from Ohio State university in addition to a number of other interesting features.

Baby Show at Asbury Park

Asbury Park, N. J., Aug. 26.—With more than 700 baby entrans from all parts of the country, Asbury Park's twenty-fifth annual baby parade was held today. Seventy-five thousand persons witnessed the pageant.

The grand prize was won by Miss Edna Mannigan, of Harrison, N. J. The prize given by Queen Titania XV, a pony and cart, was awarded to Miss Mildred Miscelli, daughter of Paul Miscelli, of New York City.

EL PASO UNDER MARTIAL LAW

Uprising Feared and Many Mexicans Put Under Arrest.

El Paso, Tex., Aug 26.—This city is practically under martial law after a night of anxiety, due to fears of a Mexican uprising. American soldiers are stationed in various sections of the city, particularly in the Mexican quarter, and also are on guard at the international bridge.

Many Mexicans were arrested after reports, apparently reliable, had reached the authorities that Huerta, Orozco and Carranza adherents were planning to capture El Paso and loot the city.

General John J. Pershing, commander of the Eighth brigade, ordered out two regiments of infantry. Deputy sheriffs and deputy United States marshals were also sent to the sections of the city where trouble was feared.

Heavy guards were placed about General Huerta's quarters at Fort Bliss and every Mexican found in that vicinity was arrested and held for investigation. There was considerable excitement at the international bridge when American soldiers turned back several hundred Mexicans who sought to cross the Rio Grande from Juarez.

Fighting South of Nogales.

Douglas, Ariz., Aug. 26.—Outpost fighting, south of Nogales, state of Sonora, between Villista troops under General Maytorena and Carranzistas, is reported. The town is held by followers of Villa. The attack is being made by 3,000 Carranzista troops under General Calles. United States troops, under orders to return the fire if any Mexican bullets fall upon American soil, are patrolling the border.

Need Tall Men to Gather Corn.

Tulsa, Okla., Aug. 26. — "Wanted: Tall men to gather corn." This advertisement, which appeared in a country newspaper in this section, attracted considerable attention and created much amusement until the author, a farmer, explained he meant just what he said. "You see, I have a field of corn which looks like it is eighteen feet tall and I must either supply my help with ladders or else search the country for the tallest men I can find in order to gather it." He explained, "a little short man has no business in an Oklahoma cornfield this year, for an average cornfield looks like a forest."

THOMASON The Palmist

If you want to know something about yourself, your business, financial or love affairs, journeys, new enterprises, proper time for buying and selling, and asking favors, etc., call on the gifted man who is famous everywhere as a most remarkable palmist. No matter what your past experience has been or what your present trouble may be, I can help you.

Located Cor. Main and 6th Sts. Up-Stairs

QUOTATIONS ON GRAIN AND HAY MARKET

EDWIN S. LEE, EMPIRE MILL

These prices are paid here for the following:

Wheat, bu., old	$ 1.00
New wheat	1.00
Corn, bu.	.85
Oats, bu.	.50
The following are sold at the prices quoted:	
Flour, eight sack (98 lbs.)	.85
Oats, bu.	.65
Corn meal, 10-lb. sack	.25
Corn	.95
Bran	1.40
Screenings, cwt.	1.40
Middlings	1.60
Cracked corn, cwt.	$1.90
Chop, corn and oats, cwt.	$1.90
Unbolted meal cwt.	1.90
Oil Meal, cwt	2.00
Mixed grain, cwt.	$2.10

CLEVELAND PRODUCE

Butter.

Creamery, extra	27@27½
Fancy dairy	23@23½

Eggs.

Fresh gathered	25
Seconds	17

Cheese.

American whole milk	17@17½
Swiss, fancy	21c.

FALL FROM WAGON.

Francis Burrier, the four year old son of Mr. and Mrs. Barnard Burrier, of Water street suffered a deep cut in his chin, when he fell from a wagon, near his home last evening. Dr. Edmund Cone was called to attend the injury and used several stitches in closing the cut.

Gorder, the Plumber. Both phones

BANKRUPT SALE.

In the United States District Court, Southern District of Ohio, Eastern Division.

In the Matter of Katherine Beutenmiller, Bankrupt, In Bankruptcy.

In pursuance of an order of said Court, directed to me, trustee of said bankrupt, I will expose to sale, at public auction, at the South Door of the Court House, of Coshocton County, City of Coshocton, Ohio, on Saturday, August 28th, at one o'clock P. M., the following described piece of real estate, the property of said bankrupt:

Situated in the Township of Tuscarawas, County of Coshocton, State of Ohio, known as part of the South Half of Township No. 5 in Range No. 6, U. S. M. lands, in said County, and being Lot numbered—723—in the Coshocton Board of Trade Fifth Addition to the City of Coshocton, Ohio, as the same is marked and delineated on the plat of said Addition, duly filed and entered of record in the office of the Recorder of Coshocton County, in Plat Book, No. 2, Pages 29 and 32 of the records of Plats of said County, reference to which plat is here made for a particular description of said premises.

Appraised valued $40.00.

Terms of Sale: The property must sell for at least three fourths of the appraised value, and cash must be paid on day of sale. The right is reserved to reject any or all bids.

Harry S. Lybarger,
Trustee in Bankruptcy.

August 12, 14, 15, 17, 19, 21, 22, 24, 25, 27, 28.

DAILY MARKET REPORTS

CHICAGO LIVESTOCK.

Cattle.

Receipts 3,500 head.
Market steady.

Native steers	$6.00@10.00
Western steers	7.25@9.25
Cows and heifers	3.50@9.40
Calves	9.50@12.00

Hogs.

Receipts 16,000 head.
Market higher.

Light	$7.30@7.95
Mixed	6.55@7.90
Heavy	6.35@7.50
Roughs	6.35@6.50
Pigs	7.00@8.05

Sheep And Lambs

Receipts 8,000 head.
Market strong and higher.

Sheep	$5.75@6.25
Lambs	6.75@9.15

PITTSBURG LIVESTOCK

Cattle.

Receipts light.
Market steady.

Prime steers	$9.50@9.75
Choice steers	9.25@9.50
Good heifers	8.00@8.25
Choice cows	6.50@6.90
Butchers bulls	6.50@7.50
Calves	$12.00

Hogs.

Receipts 2500 head.
Market steady.

Heavies	$7.40@7.50
Yorkers	8.20@8.25
Pigs	8.15@8.25

Sheep And Lambs.

Receipts 200 head.
Market steady.

Top sheep	$6.25
Top lambs	9.00

CLEVELAND LIVESTOCK

Cattle.

Receipts 200 head.
Market steady.

Choice steers	$8.25@9.40
Heifers	6.50@7.50
Bulls	6.00@6.75
Cows	6.00@6.50
Calves	11.50@12.50

Hogs

Receipts 1,500 head.
Market steady.

Mediums	$7.00
Light Yorkers	8.00
Yorkers	8.00
Pigs	8.00
Roughs	6.00
Stags	5.25

Sheep and Lambs.

Receipts 500 head.
Market steady.

Spring lambs	$8.25@8.75
Fair to good	6.50@7.50
Choice wethers	5.50@6.00

TOLEDO GRAIN

Toledo, Ohio, Aug. 26.—Wheat—Cash $1.10; Sept. $1.09; Dec. $1.08.

Corn—Cash 80½c; Sept. 78c; Dec. 66c.

Oats—Cash, new, 43c; Sept. 41¾c; Dec. 40½c.

Rye—No. 2, 98c.

Cloverseed—Prime, cash $9.20; Sept. $9.62½; Dec. $9.52½.

Alsike—Prime, cash and Sept. $9.30; Oct. $9.35.

Timothy—Prime, cash and Sept. $3.40; Oct. $3.20.

COSHOCTON HAY AND SEED

A. H. Thomson & Son

These prices are paid for the following:

Hay (loose), ton	$15.00
Hay (baled), ton	15.00
Straw (baled), ton	7.00
The following are sold at the prices quoted:	
Oil Meal	$ 1.85

Miss Rhoda Norman, of Keene, returned to her home Wednesday, after spending two weeks with friends at Odon, Indiana.

POULTRY AND SEEDS.

Corrected by Chas. E. Lorenz wholesale and retail dealer in poultry, seeds, wool, etc., Second street.

Paying Prices.

Broilers	.15
Chickens	11c.
Ducks, (colored)	10c
Ducks, (white)	11c
Turkey	.12c.
Geese	10c
Broilers	.20

Retail Prices.

Chickens	14c.
Geese	13c.
Turkeys	.15c.

SEEDS.

Medium clover	$9.00
Mammoth clover	$9.00
Sweet clover	$6.50
Alsike	$10.00
Alfalfa	$10.00@$11.00
Timothy	$3.50
German Millet	$1.85
Blue grass	$1.40
Spring vetch	$3.75
Cane seed	$1.35
Soy Beans (yellow)	$2.50

Coshocton Produce.

Reamer's Cash Store is paying these prices for the following:

Butter	.20
Eggs	.18
New potatoes	.50
Lard	10

Grocers are selling as follows:

Butter	.25
Creamery butter	.30
Eggs	.20
Sugar, 25 lb. sack	1.55
Cabbage, lb.	.01½
Lard, lb	.12½
New Potatoes	.65

COSHOCTON LIVE STOCK

Corrected by Coshocton Provision Company.

Prime heavy	$6.90@7.00
Heavy mixed	$7.00@7.15
Heavy Yorkers	$7.20@7.30
Light Yorkers	$7.10@7.20
Good roughs	$5.50@6.00
Stags	$4.50@5.00
Veal Calves	$7.00@7.50

Miss Helena Werts left Thursday morning for Madison, Wis., for a week's visit with her brother, Virgil Werts, who is attending college in that city.

True Secret of Keeping Youthful Looking

(The Beauty Seeker.)

"The real secret of keeping young-looking and beautiful," says a well-known hygienist, "is to keep the liver and bowels normally active. Without these requisites, poisonous waste products remain in the system, polluting the blood and lodging in various organs, tissues, joints. One becomes flabby, obese, nervous, mentally sluggish, dull-eyed, wrinkled and sallow of face.

"But to get liver and bowels working as they ought, without producing evil after-effects, has been the problem. Fortunately, there is a prescription of unquestioned merit, which may now be had in convenient tablet form. Its value is due largely to an ingredient derived from the humble May apple, or its root, which has been called vegetable calomel because of its effectiveness—though of course it is not to be classed with the real calomel of mercurial origin. There is no habit-forming constituent in 'sentanel' tablets—that's the name—and their use is not followed by weakness or exhaustion. On the contrary, these harmless vegetable tablets tend to impart tone and elasticity to the relaxed intestinal wall. Sentanel tablets, which may be procured from any druggist—a dime's worth will do—will prove a revelation to any constipated, liver-troubled person."

Chief Cause of Pimples, Blotches, Sallow Skin

(Messenger of Health.)

Unsightly eruptions, pimples, boils, blotches, sallow or muddy skin, usually are due to a sluggish liver, a constipated bowel—and a polluted blood stream as a consequence. How foolish in such cases to resort to outward applications, which can never have natural, permanent results. If more people only knew it, there is a very simple remedy, to be found in any drug store, which is as effective as it is harmless and quick acting. It is an old formula, long recognized by the medical profession, which has been put in tablet form, and at such small cost no one need now be deprived of its wonderful benefits.

"Sentanel tablets"—that's the name—are entirely vegetable and there's no habit-forming ingredient. You need only get about a dime's worth, and swallow one at bedtime, to realize there's nothing else quite so good for the purpose. The action in the morning is so easy, so soothing, and instead of a weakening after-effect, you feel truly refreshed and invigorated. Sentanel tablets are not only the finest remedy known for constipation and torpid liver, but offer the sanest, most sensible treatment for complexion difficulties of the character mentioned.

Great Demand for New Constipation Remedy

They say that the advent of the "sentanel tablet" as a vegetable substitute for calomel has resulted in an extraordinary demand for this remarkable product. It seems to have made a hit particularly with those afflicted with chronic constipation, who were quick to recognize its advantages over calomel and the usual laxatives.

Sentanel tablets, aside from their efficacy, doubtless owe their success largely to a tendency to aid in bringing about natural functioning—instead of encouraging the "cathartic habit." Also, instead of injuring the membranous lining of the organs involved, they exert a healing influence. Instead of weakening, they add tone to the intestinal wall. And they work so easily and gently, they are of course preferred on this account to the violently acting purgatives. Their inexpensiveness is another reason for the popularity of sentanel tablets. One need procure only a dime's worth, and take one tablet upon retiring, to be convinced that the ideal remedy for constipation, torpid liver, and their many evil consequences, has finally been found.—Druggists Review.

PEPSINCO
The Grouch Remover

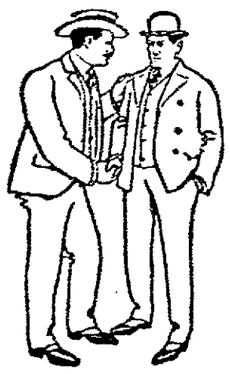

Sour stomach, gas, bloating, belching, acid stomach, nausea, heartburn, flatulency, bad breath or any stomach misery.

What Is a Grouch?

Nothing but a fellow with a bad stomach. The stomach is the seat of all discontent. Right the stomach, digest the next few meals,—take a short treatment of that popular stomach adjuster, Pepsinco. Your meals won't throw back a bad taste,—bloating and misery will cease.

The Neuro Pharmacal Company, Wapakoneta, Ohio.

ASK YOUR DRUGGIST

For a Quarter Package of Pepsinco

NewspaperARCHIVE® NewspaperARCHIVE®

COSHOCTON'S LEADING RETAILERS

The Monroe Steele Company

A timely word to the interested in better wearing apparel for Women and Misses and little Misses. Our buyer returned today from New York after a most successful buying trip—the enthusiasm shown by him in making so many successful purchases combined with the many beautiful arrivals already on display at our store is most convincing that this shop truly deserves the patronage of those desiring the **correct wearing apparel** and those who will appreciate the **economy** which can only be enjoyed where **supremacy** not only in **quantity** but **equality** itself makes this store **first in everything** for the most successful shoppers.

1915 LADIES' FALL WAISTS 1915

The new two in one, high or low neck, long sleeve Waist, in plaids and striped taffeta silks, crepe de chine and silk voiles, are shown in already quite a variety. New numbers arriving daily. Come in and see some real pretty waists.

It Pays To Buy NEW Styles While They're New

There is so much more plearsure in wearing a new suit while it is brand new in style. Then, too, you have so much longer wear from a suit bought early in the season. Our Wooltex and other leading makes are now ready for the choosing.

Specializing for Fall '15 Season

$16.50 & $19.50

At these two prices we are showing Ladies' Suits that were bought in New York at a Special Purchase. We are selling these suits at a very small profit so as to have a medium price suit that we will guarantee to give absolute satisfaction.

Wooltex Suits, Coats and Skirts

Suits at $25 up to $50

Coats at $16.50 up to $45.

Skirts at $5 up to $15

Society

Severns-Gamble Engagement Announced.

An announcement has been made of the engagement of Miss Margaret Severns, of Spring Mills, and John [illegible] Gamble, [illegible] son of Mr. and Mrs. [illegible] president of W. [illegible] The nuptials will be performed [illegible]

NOTICE

The secretary of Real Estate and Building and Loan [illegible] has made a heavy donation for [illegible] To meet this demand The Home Building Loan & Savings Company, Main street, [illegible] stock deposits of [illegible] per cent on Pass Book. For thirty-four years these accounts have never paid less than 5 1-2 per cent. Money is loaned only on selected first mortgages on improved Coshocton County Real Estate. Further protected by the Company's large surplus, and by government inspection and control. All the usual withdrawal privileges. It will pay you to investigate this plan which thousands have found so helpful.

in the early fall.

Both are well known young people of the county and their marriage will unite two prominent families. Miss Severns makes her home with her sister, Miss Martha Severns, during the summer and during the winter she has been teaching [illegible] Mr. Gamble is [illegible] and Mrs. [illegible] Mr. Gamble is president of [illegible] Company. The nuptials will be performed [illegible]

Motor To Green Camp.

[illegible] Tuesday [illegible] Fred Ladlow [illegible] Salvation Army will [illegible]

Age is Not the Cause

of your hair falling out. It is the condition of your scalp.

Rexall "93" Hair Tonic

will destroy the germ which is the cause of this trouble 50 cents a bottle.

Siegriet & Williams.

have charge of the services at the Baptist tabernacle, on South Eighth street, during Rev. Twining's absence.

The Citizens Building & Loan Association to meet demand for loans will issue a limited amount of stock. Apply to C. B. Hunt, Secretary.

Cottage Prayer Meeting.

Mrs. [illegible] the First Baptist church will hold cottage prayer meeting at the home of Mr. and Mrs. [illegible] Lincoln, on East Main street, this evening. William Hess will be the leader.

Will Entertain Carnations.

Mrs. W. W. Bergstol, of Orchard street, will be hostess Saturday afternoon to the members of the Carnation Sewing club. Miss Ida Osborn, of Zanesville, Mrs. Bergstol's house guest and Mrs. Albert Carter, the house guest of Mrs. Charles Settle, of South Third street, will be among the guests.

Corn Roast.

The following young people of Canal Lewisville enjoyed a corn roast on Markley's hill last evening: Misses Olive Sheneman, Edith Seely, Lillian Mohler, Madge Henderson, Agnes McCabe, Susan Spencer, Nanna Hahn and Carma Bird.

Guest of Sister.

Mrs. Susan Miller, of New Philadelphia, is visiting her sister, Mrs. J. F. Stamm, in Roscoe.

Wando and Thoburn Stamm, of Roscoe, are visiting their aunt, in Columbus for a week.

Getz-Hummell Nuptials.

Miss Carlotta Getz and Charles Hummell, both of New Bedford, were quietly married at the Reformed church parsonage Wednesday evening, Aug. 25, at 6:30 o'clock. The couple were attended by Misses Anna Getz, sister of the bride, and Roy Hummell, brother of the bridegroom. Miss Lucile Hess and Miss Elma Getz, of Baltic, cousins of the bride.

The ring ceremony was performed. Mr. and Mrs. Hummell will move to a farm near Fresno.

Many Picnics Enjoyed Thursday

Thursday afternoon being the last of the summer half holidays, scores of people took advantage of the day and many were the picnic parties enjoyed either at Fairlawn park or in the country. Among the largest of these was that of the Sunday school of the First Baptist church held all day at the park. One hundred children and adults enjoyed both dinner and supper at long tables arranged under the trees. During the day there were races and contests of various sorts and among the winners in these were: bicycle race, Asa Poole; girl women's race, Mrs. Doc Abbott; potato race, Mrs. William Hansel; children's race, Eleanor Hansel.

Another large picnic was that of the Bloomfield Grove Sunday school held at the R. H. Fredrick grove on route 6. There were about two hundred attending this picnic, including large representations from the Branch and Lodge churches as well as the Bloomfield Grove. Hon. G. H. Bales, of Canton, representative of the Anti-Saloon league, was among the speakers and Rev. H. H. Davis, of Coshocton, also made an address. Capt. Fred Ladlow, of the Salvation Army and his family furnished music and there were recitations by Miss Florence Cooper and Miss Leola Dobson and solos by Miss Bessie Cullison and Miss Beulah McKee.

A big picnic dinner was served at noon.

One hundred Royal Neighbors and their families enjoyed their annual picnic at the park Thursday afternoon. The hours were enjoyably spent with games until six o'clock when the entire company sat down to an elaborate picnic supper.

Members of Rev. Dr. Secrest's class of Grace M. E. Sunday school enjoyed their annual picnic at the pretty country home of Mr. and Mrs. John Karr, on the Canal Lewisville road. Members of their families were guests of the class and altogether there were about one hundred enjoyed the affair. An indoor picnic supper was served.

Return From Visit.

Mrs. T. G. Robson and son, James, of Main street, have returned home from a three weeks' visit with relatives in Akron.

Celebrate 76th Anniversary.

James A. Hay was given a pleasant surprise at his home on South Lawn avenue, last evening, the occasion being his 76th birthday anniversary. A six o'clock dinner was the feature of the evening and covers were laid for Mrs. Robert Hay, of Columbus, Mr. and Mrs. R. M. Love, Mr. and Mrs. C. M. Hay, Raymond Hay, Mrs. E. A. Lyons and Mrs. W. S. Hutchinson.

In addition to the regular picture program the Mystic will today present a vaudeville program featuring Reese Bros. Africander Company. The troupe of 15 people carry their own band and orchestra.

LOSING HOPE WOMAN VERY ILL

Finally Restored To Health By Lydia E. Pinkham's Vegetable Compound.

Bellevue, Ohio.—"I was in a terrible state before I took Lydia E. Pinkham's Vegetable Compound. My back ached until I thought it would break, I had pains all over me, nervous feelings and periodic troubles. I was very weak and run down and was losing hope of ever being well and strong. After taking Lydia E. Pinkham's Vegetable Compound I improved rapidly and today am a well woman. I cannot tell you how happy I feel and I cannot say too much for your Compound. Would not be without it in the house if it cost three times the amount."—Mrs. CHAS. CHAPMAN, R. F. D. No. 7, Bellevue, Ohio.

Woman's Precious Gift.

The one which she should most zealously guard, is her health, but it is the one most often neglected, until some ailment peculiar to her sex has fastened itself upon her. When so affected such women may rely upon Lydia E. Pinkham's Vegetable Compound, a remedy that has been wonderfully successful in restoring health to suffering women.

If you have the slightest doubt that Lydia E. Pinkham's Vegetable Compound will help you, write to Lydia E. Pinkham Medicine Co. (confidential) Lynn, Mass., for advice. Your letter will be opened, read and answered by a woman, and held in strict confidence.

THE BROOME & HERBIG CO.

SERVICE PRINT SHOP QUALITY

ALL KINDS OF PRINTING

CITIZENS PHONE 61 BELL PHONE - 216 FORBES BUILDING COSHOCTON, OHIO

New York Racket Store

Saturday, Monday and Tuesday

BIG SPECIALS IN GAS SUPPLIES

45c value, Inverted Gas Lamps, complete 30c
25c value, Fancy Inverted Gas Globes 15c
10c value, Upright Gas Globes, 3 for 25c
10c value, Inverted Gas Globes, 3 for 25c
10c value, Mica Gas Chimneys, 3 for 25c
10c value, Inverted Gas Mantles, 4 for 25c
10c value, Upright Gas Mantles, 4 for 25c
10c value, Gas Lighters 8c
10c value, Gas Tapers 8c
5c Gas Lighters 4c

The Inverted Gas Lamp, complete I offer you as a special at 30c each, is not a cheap, uncontrolable lamp, but a solid brass tubing equipped with a lava tip, needly valve, by which any gas pressure can easily be regulated.

This is the beginning of long evenings, so get the lights burning. A limited amount to offer at these prices.

AUGUST BEDDING SALE

Cotton Blankets

Extra special inducements for early buyers. Greatest reduction on record for Cotton Blankets at beginning of the season. There is always a reason. Heavy purchase necessitates making room for Holiday Goods. My sacrifice in price is your gain.

98c, 54x74 Cotton Blankets, pair 75c
$1.19, 64x76 Cotton Blankets, pair 98c
$1.29, 64x80 Cotton Blankets, pair $1.09

Guaranteed Goods Under Prices

$1.15 Galv. Garbage Cans $1.00
$1.00 Galv. Garbage Cans 89c
89c Galv. Garbage Cans 75c
$2.50 Lawn Mowers ... $2.00
$3.50, 48 in. Porch Swings $2.50
$5.00, 50 ft. 1-2 in. Lawn Hose $4.39
$1.50 Aluminum Boiler Kettle $1.25
$1.50 Mop Pails $1.35
10c, Ex. Heavy Can Rubbers, 3 doz 25c
5c Can Rubbers, 7 doz. .. 25c
25c Boy's Jar Caps, doz 15c
Mason Qt. Glass Jars, doz 50c
Mason Pt. Glass Jars ... 45c
Mason 1-2 Gal. Glass Jars, doz 65c
Tin Top Jars, doz. 18c
Tin Caps, doz 35c
Galv. 7 in. Stove Pipe Joints 12c, 15c
Fly Mitt Flies 10c
Mouse Pak Handles ... 10c
Ax Handles 10c, 15c
5 sheets Fly Paper 5c
Boys' Velocipedes $1.50
Boys' Express Wagons .. 75c
Boys' and Girls' Auto $5.50

J. B. RENFREW

Two Doors East Commercial National Bank

C. D. Brooke will have a shipment of butter and canning peaches at his jewelry store Friday morning. Popular prices.

NewspaperARCHIVE® NewspaperARCHIVE®